

Oxford City Planning Committee Presentation

www.oxford.gov.uk



24/00690/FUL

3 **Beaver House and 39-42 Hythe Bridge
Street**

17th September 2024



Site Location Plan

4

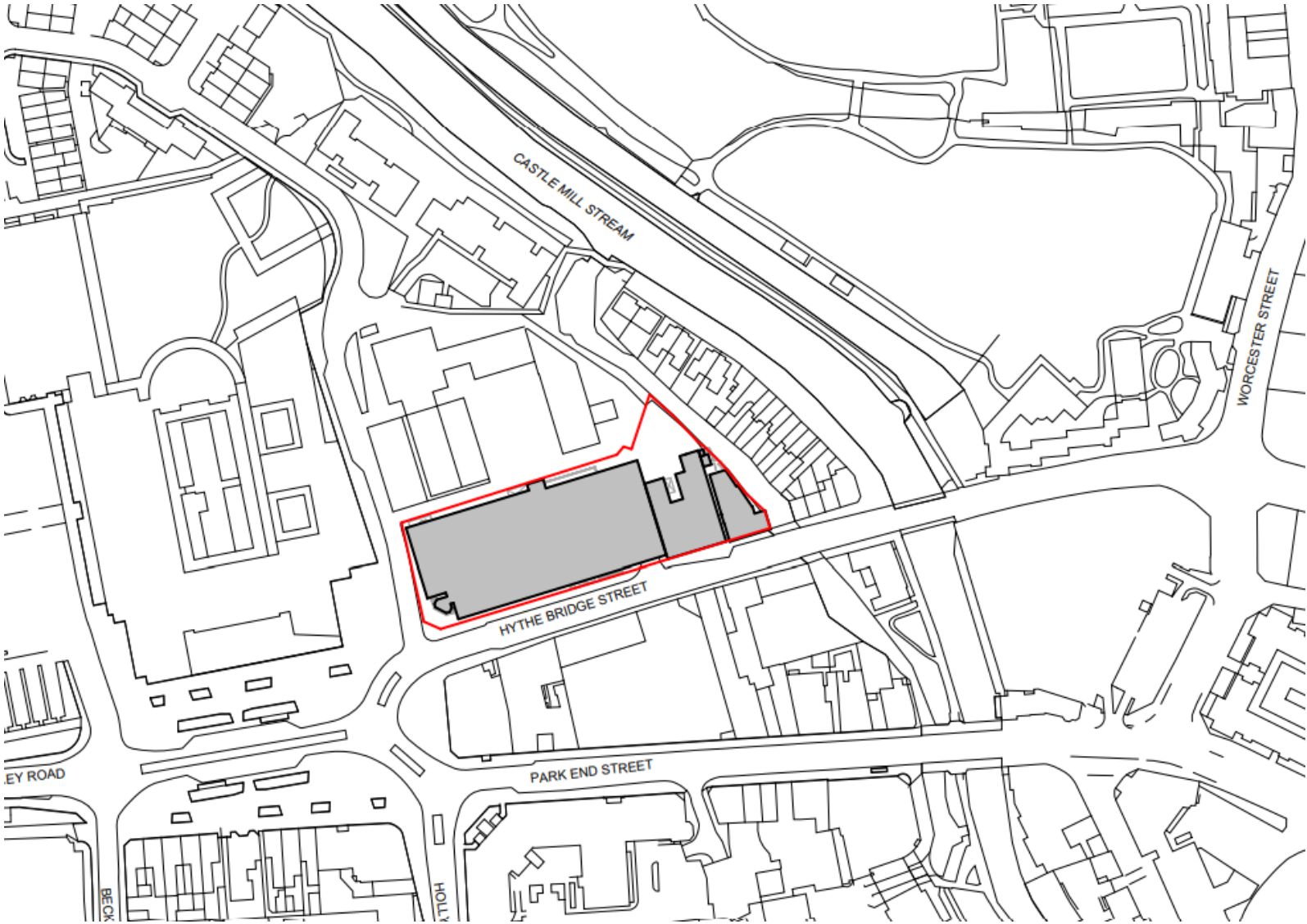

Proposed Site Plan



View from Frideswide Square



View from Hythe Bridge Street towards Frideswide Square



Rewley Road Elevation

8



Rear of 39-42 Hythe Bridge Street



Rear of 39-42 Hythe Bridge Street



39-42 Hythe Bridge Street



Boatman's Chapel



Proposal for Boatman's Chapel

13

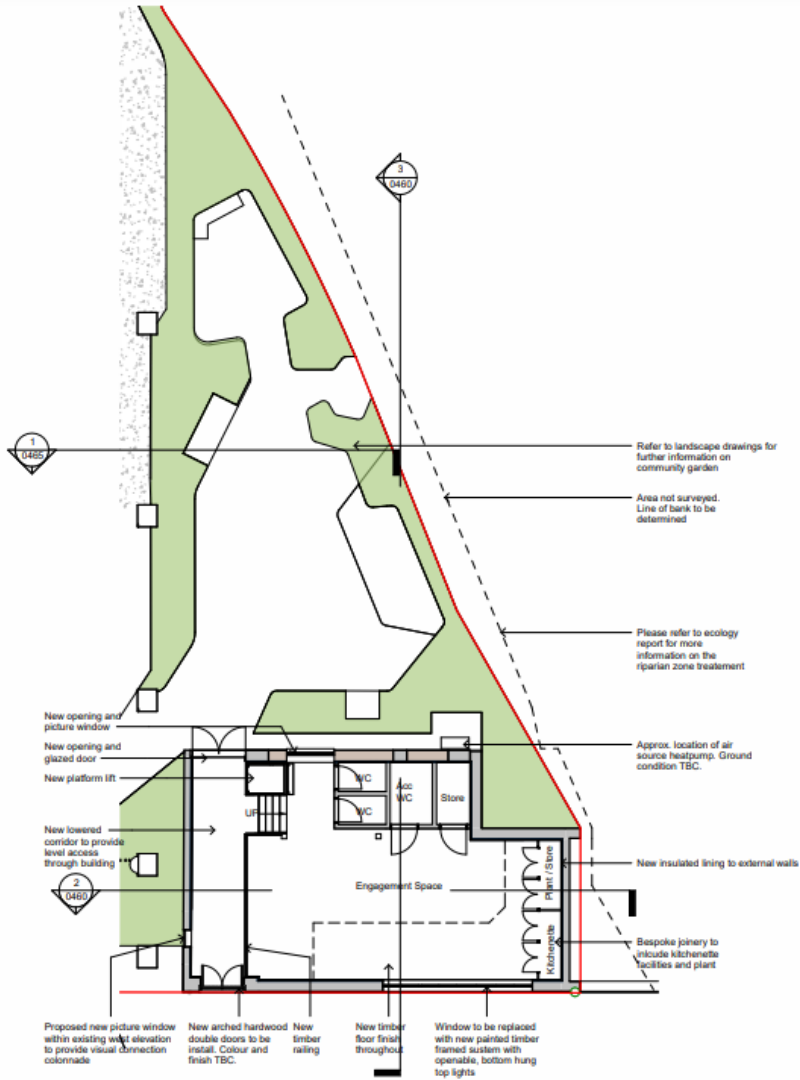

① Proposed Boatman's Chapel Plan
1 : 100



Proposed Ground Floor Plan

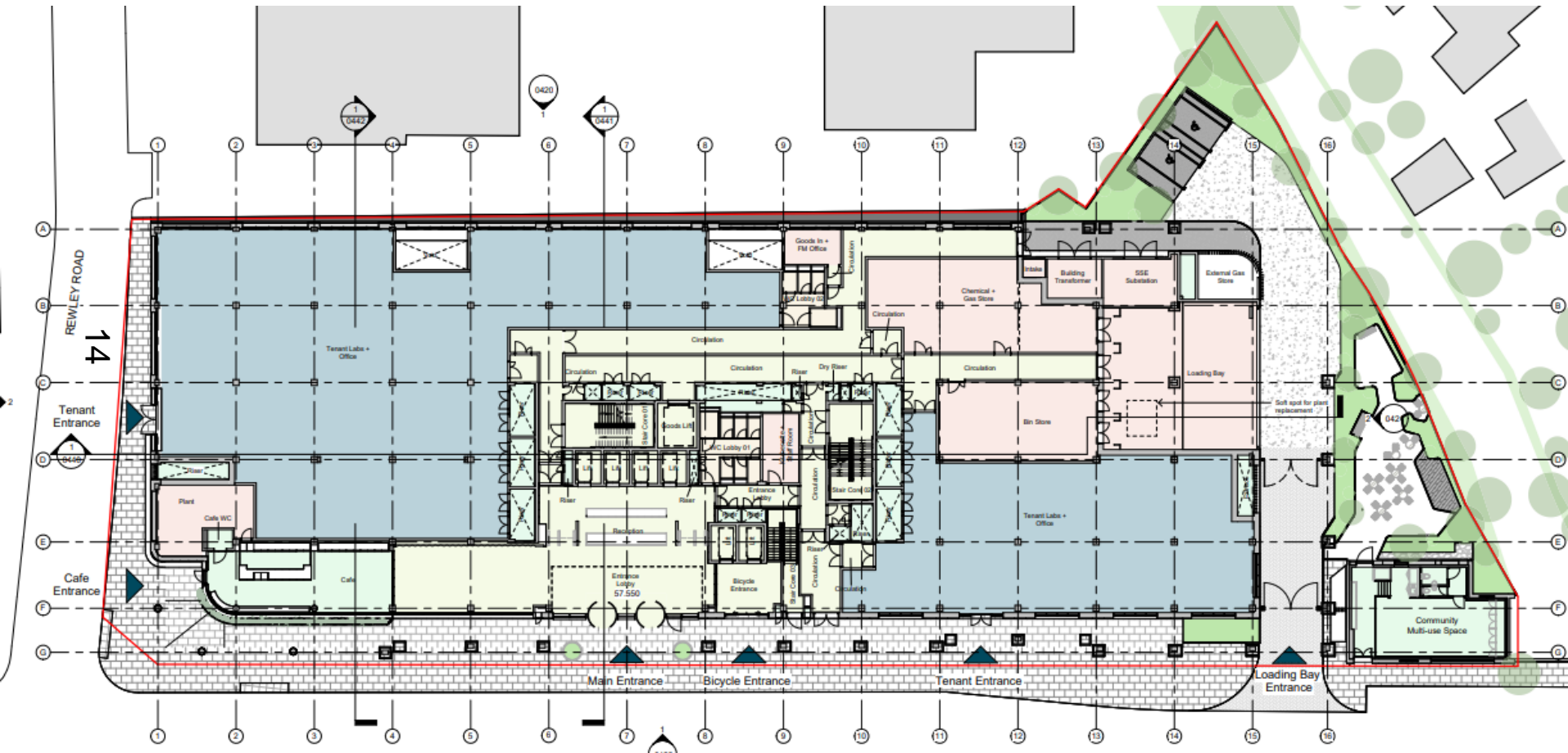

Proposed First Floor Plan

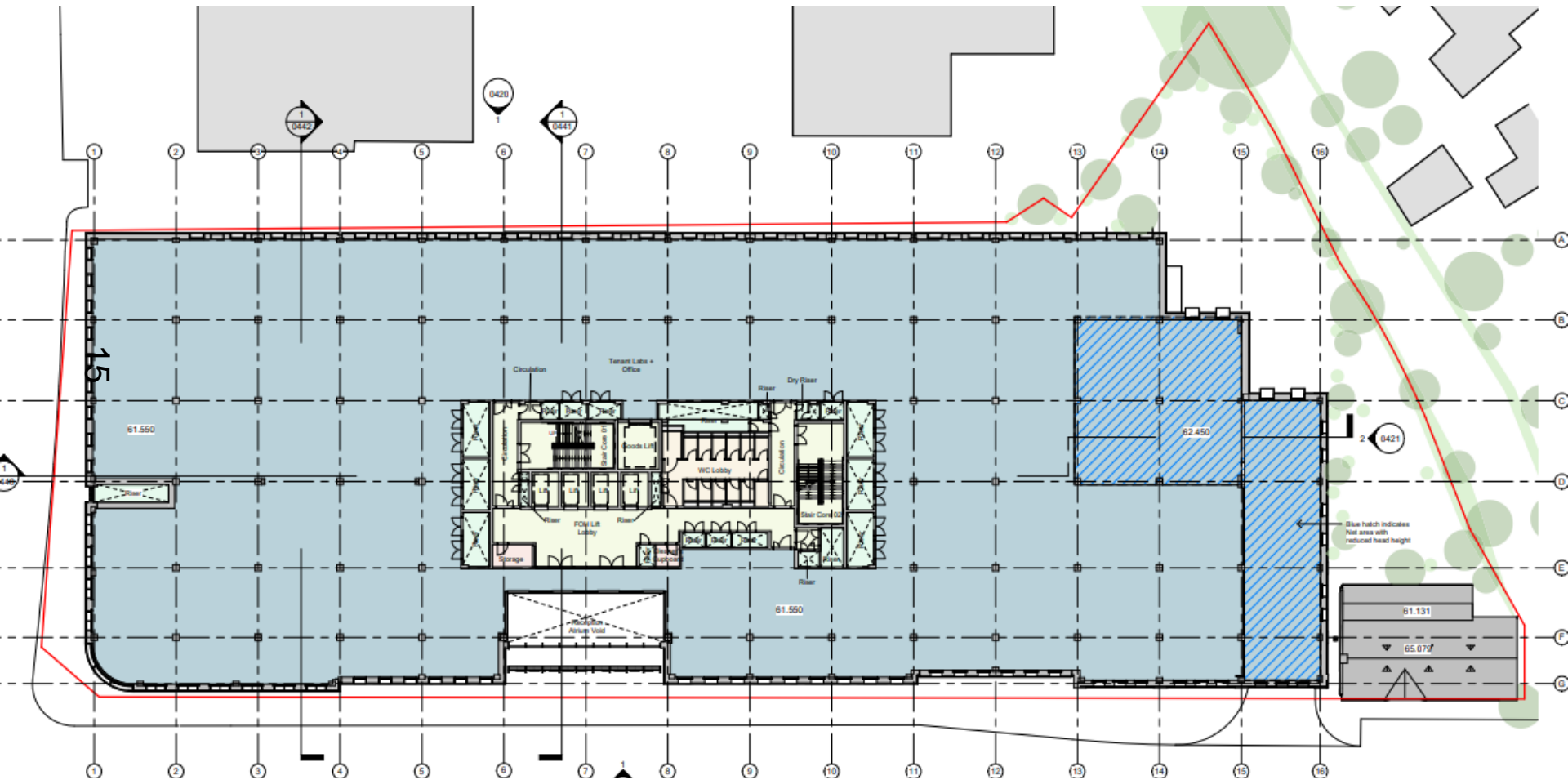

Proposed Second Floor Plan

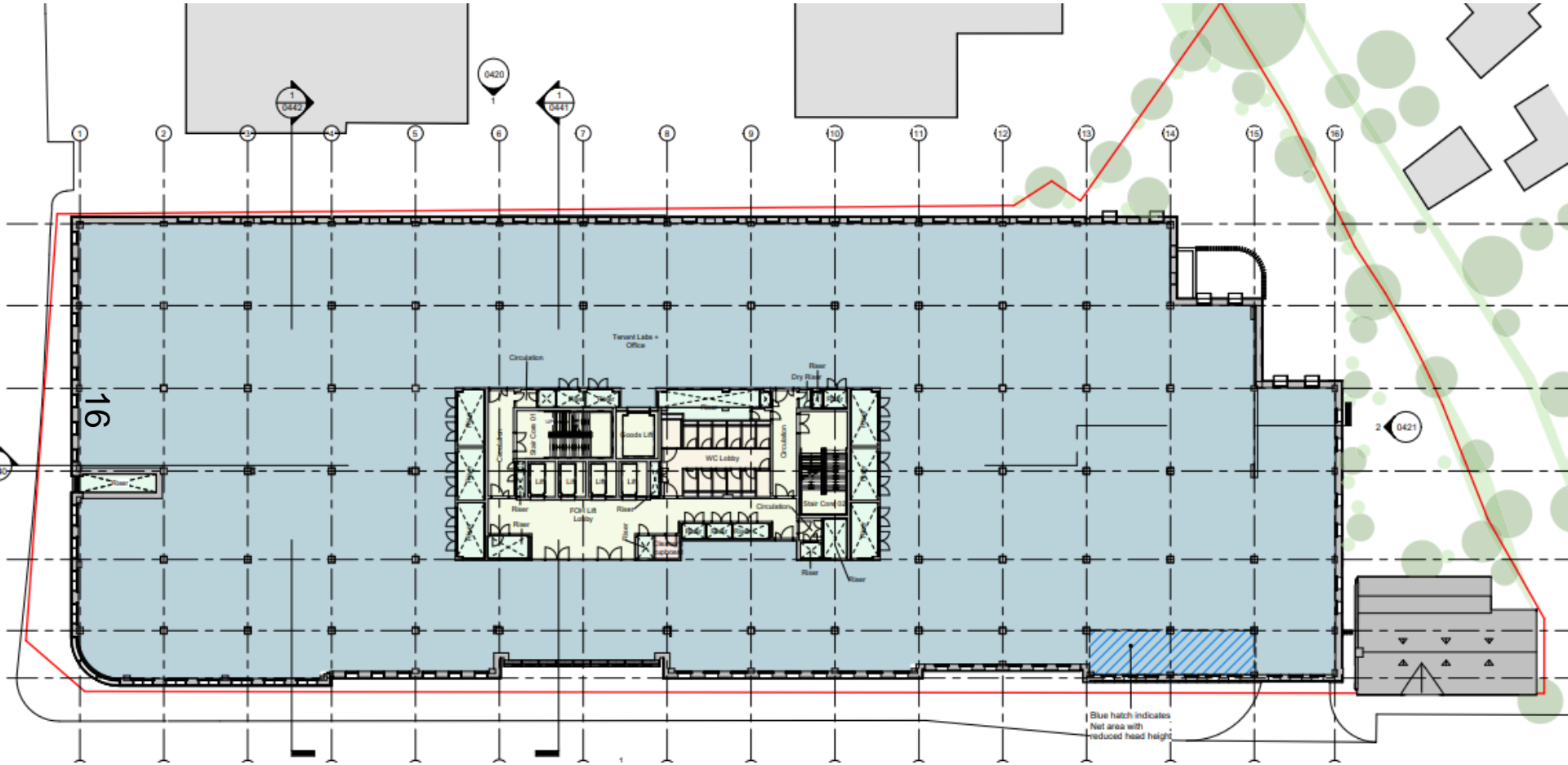

Proposed Fourth Floor Plan

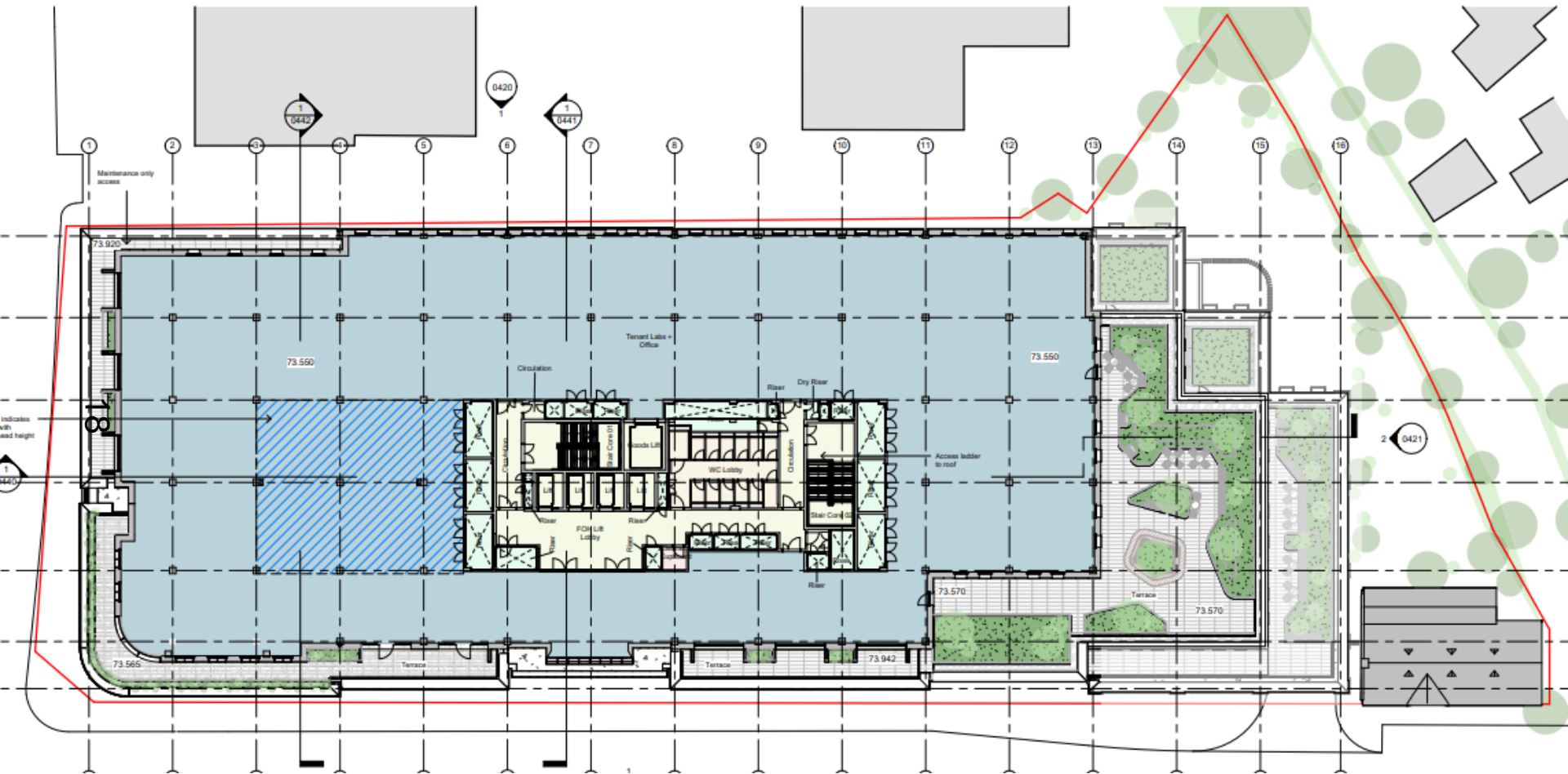

Proposed Roof Plan

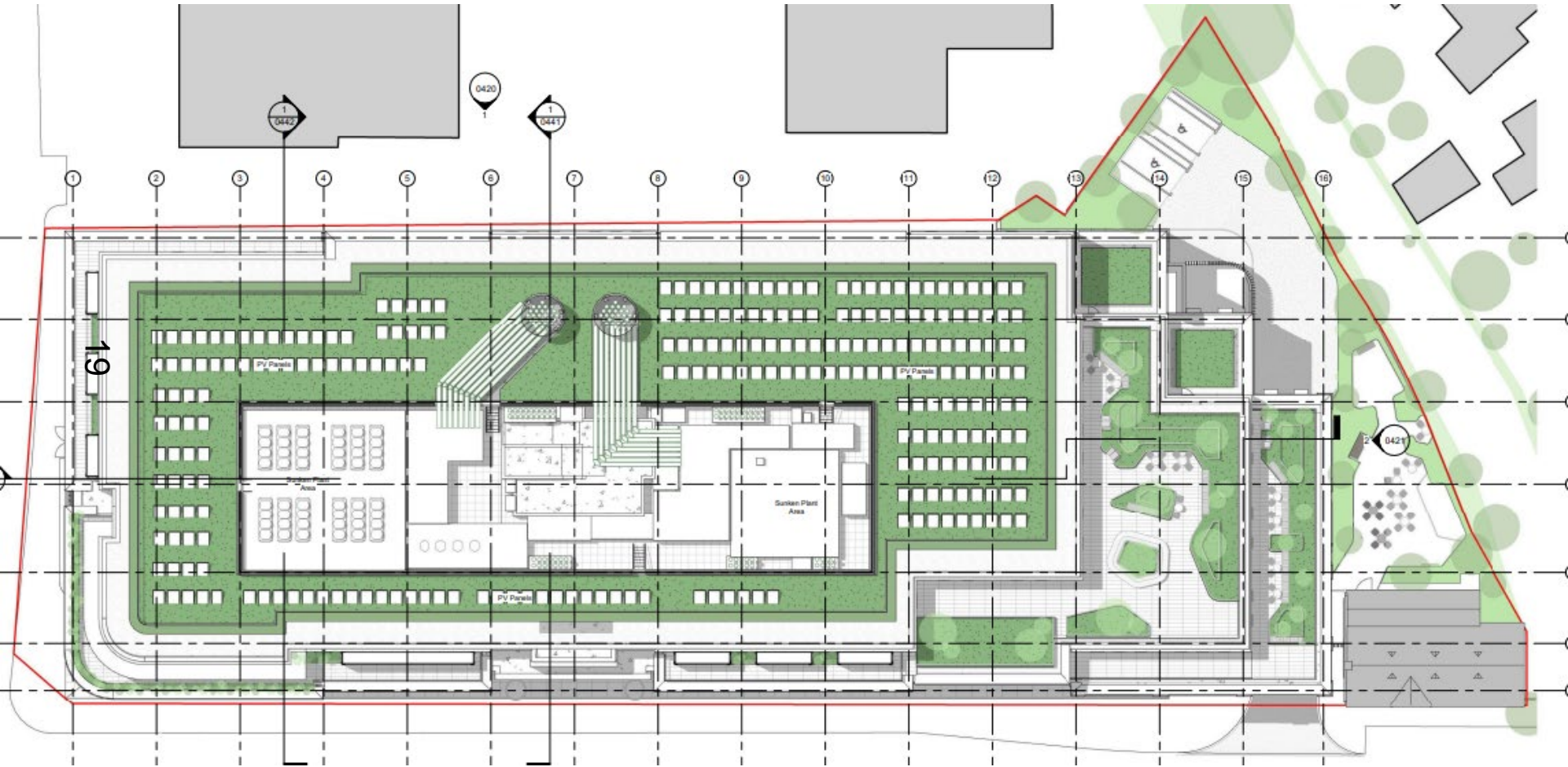

Proposed Basement Plans

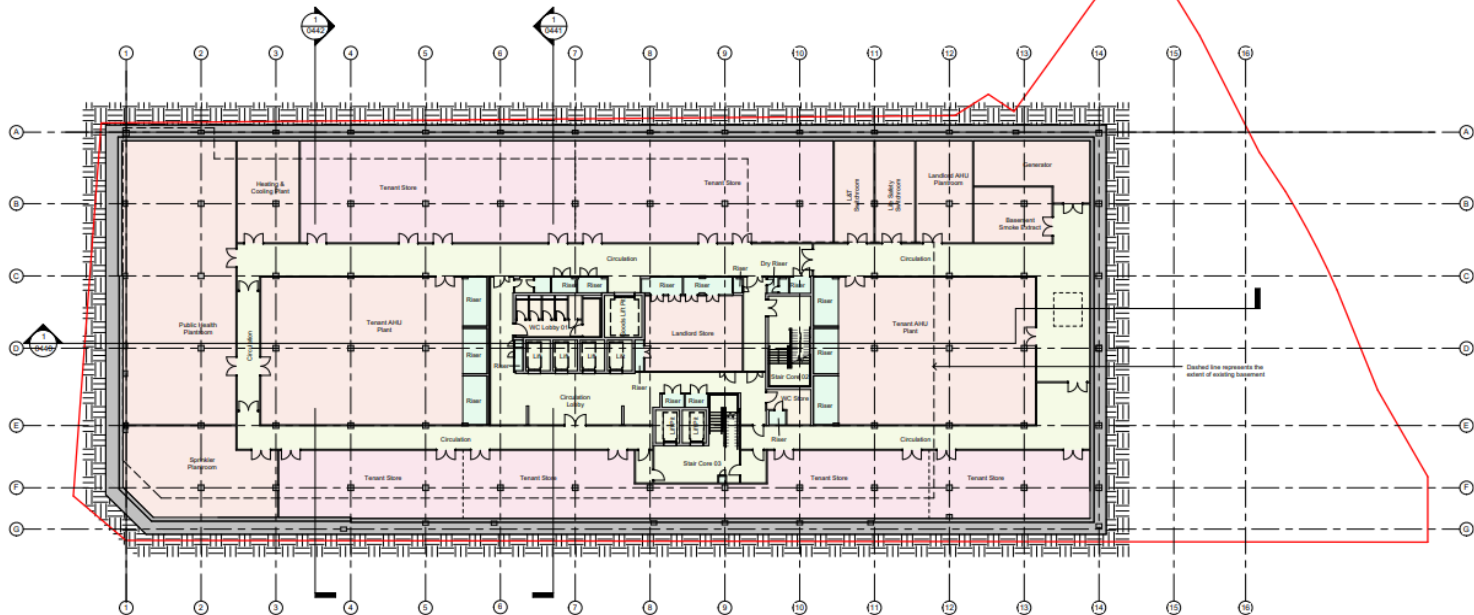
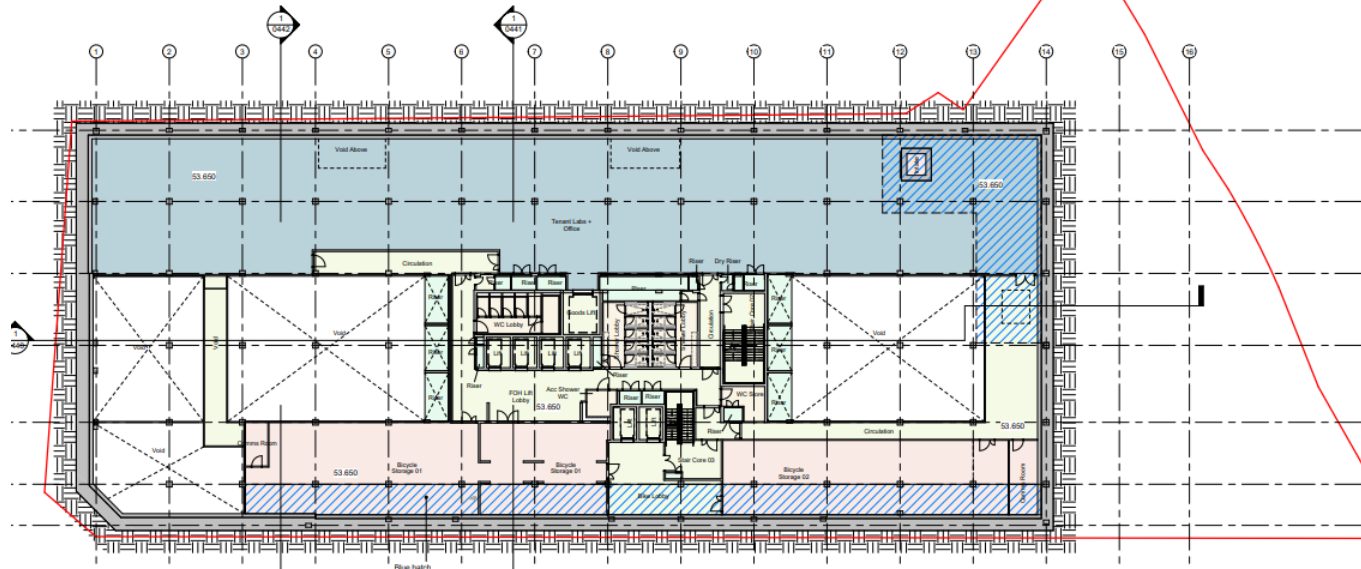



21

Proposed South Elevation



Proposed West Elevation



22

Proposed North Elevation



Proposed East Elevation











This page is intentionally left blank