

Oxford City Planning Committee Presentation

**Reference Number:
24/00667/FUL**

**Site Address:
111 and 113 Wytham Street, Oxford,
OX1 4TN**

www.oxford.gov.uk



Site Location Plan



www.oxford.gov.uk



Site Frontage Existing – 111 Wytham Street



5

www.oxford.gov.uk



Site Rear Existing – 111 Wytham Street



www.oxford.gov.uk



Site Frontage Existing – 113 Wytham Street



www.oxford.gov.uk



**OXFORD
CITY
COUNCIL**



Site Rear Existing – 113 Wytham Street



www.oxford.gov.uk



Site Side Elevation Facing North-West Existing – 113 Wytham Street



www.oxford.gov.uk



Site Side Elevation Facing South Existing – 113 Wytham Street



www.oxford.gov.uk



Existing Site Layout

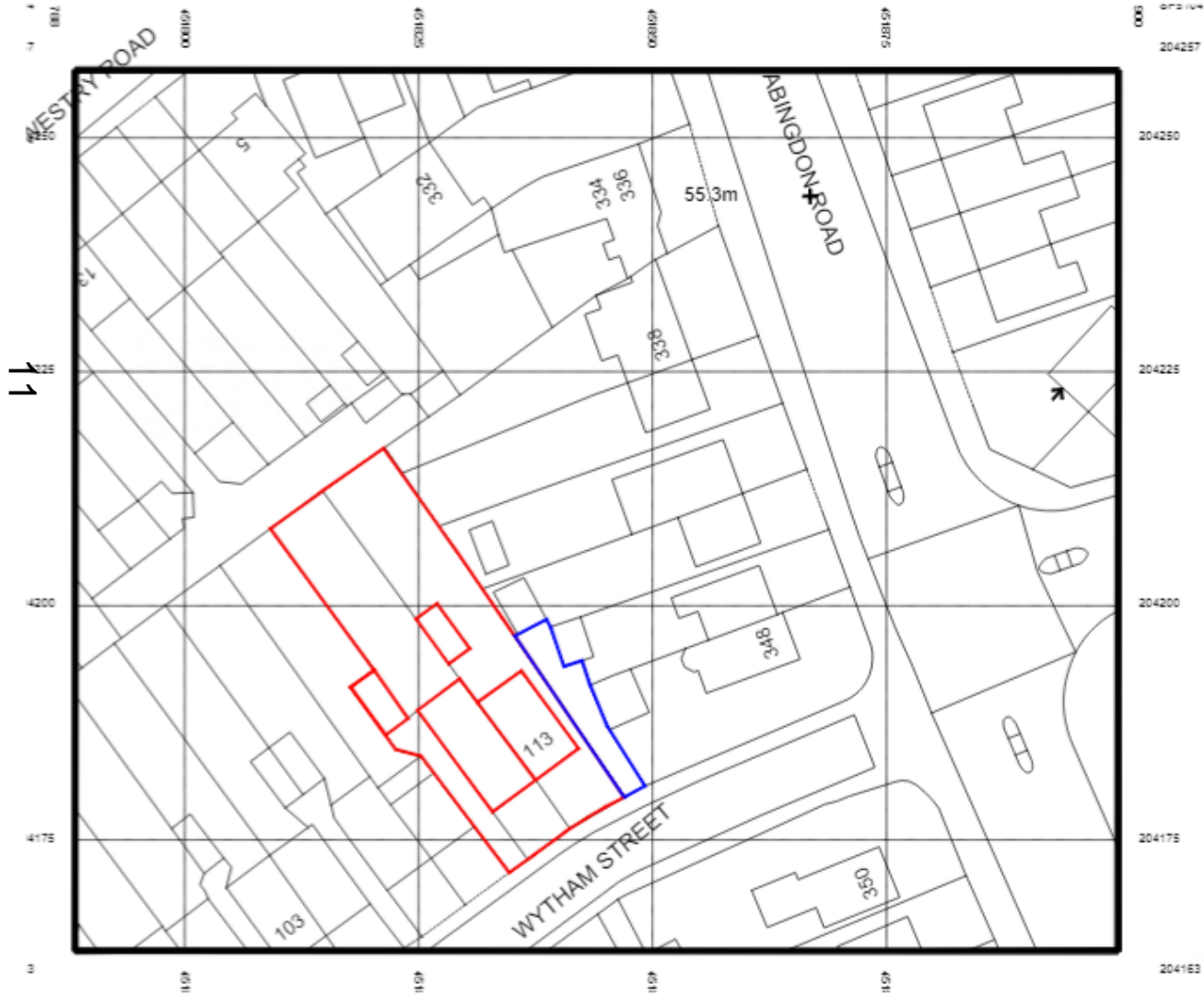

www.oxford.gov.uk



Proposed Site Layout

www.oxford.gov.uk

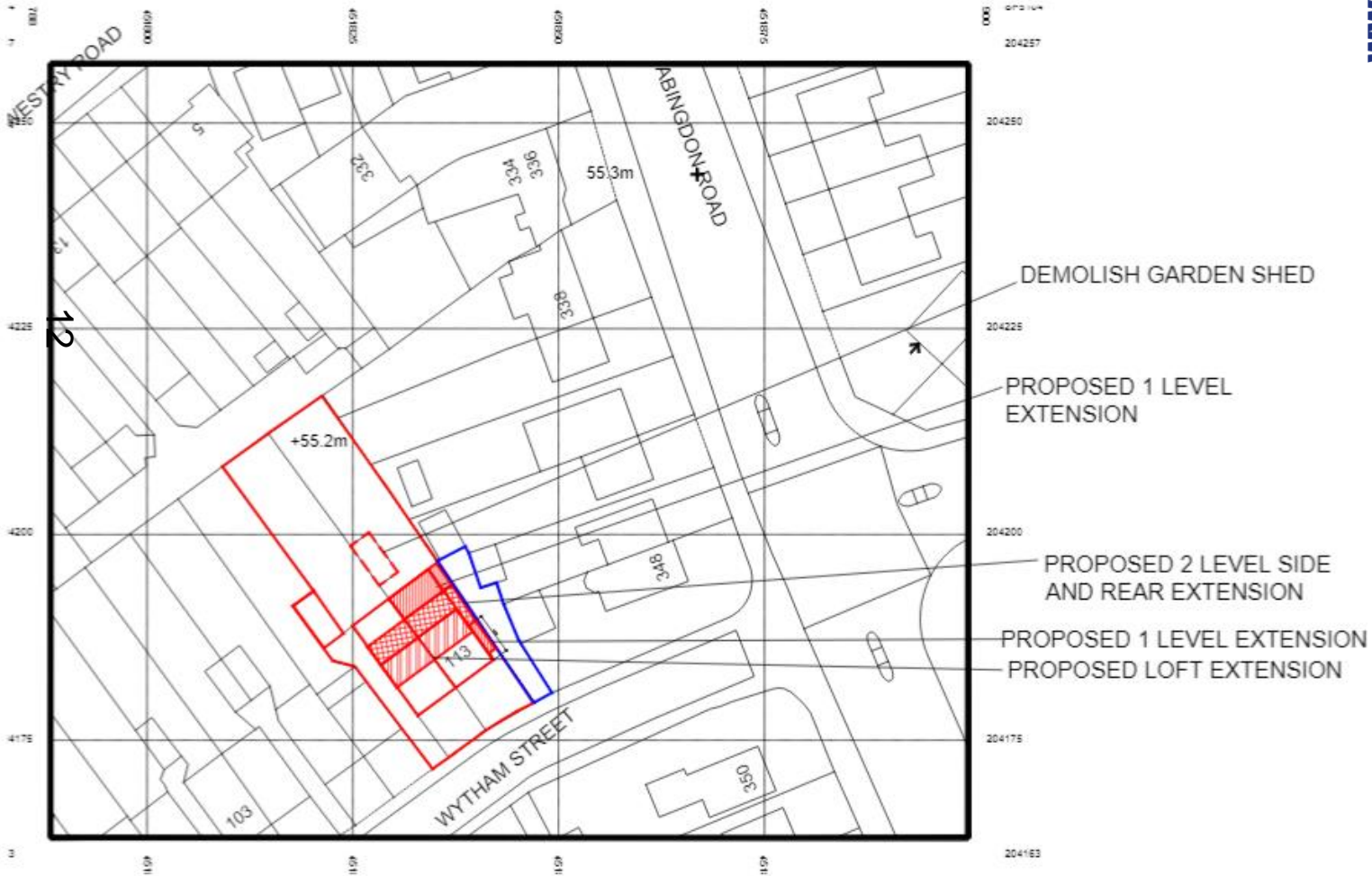

Existing Elevations

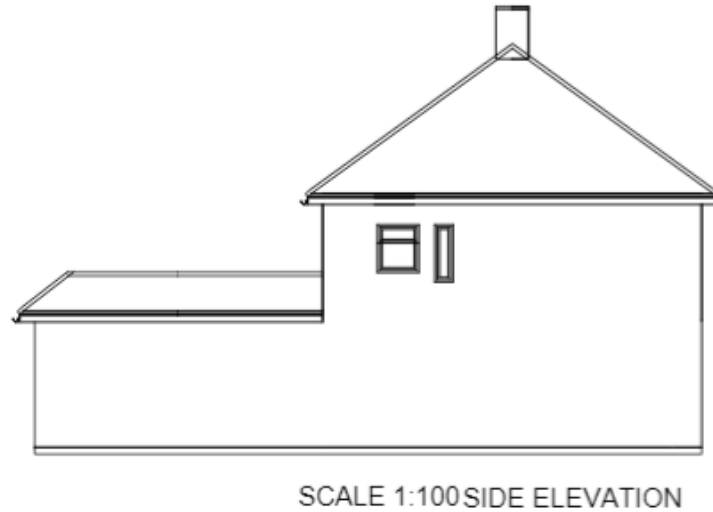

Proposed Elevations

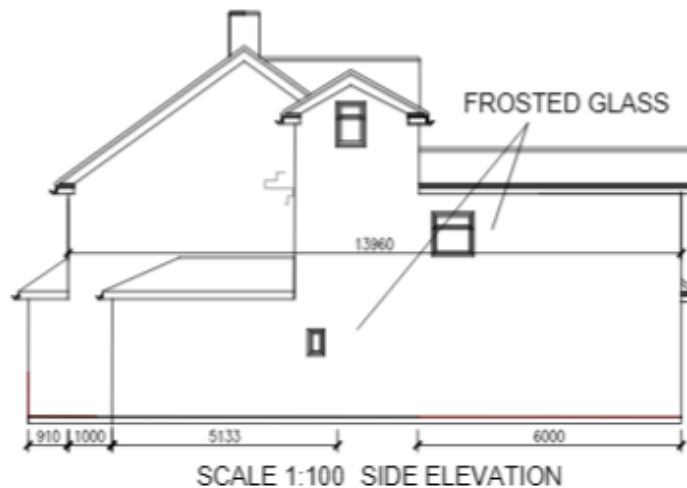
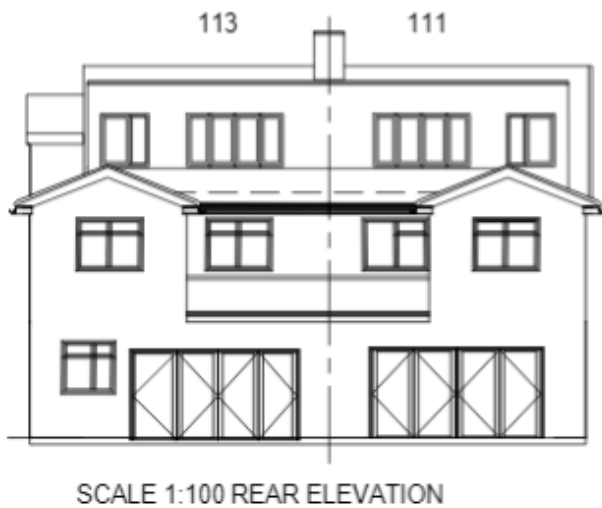
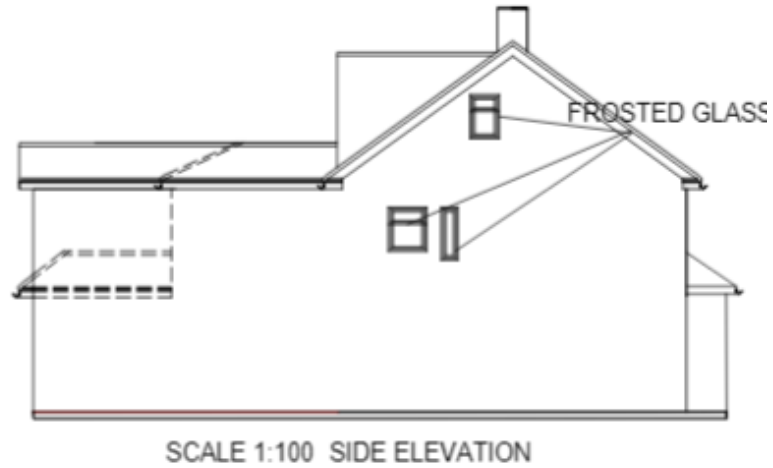
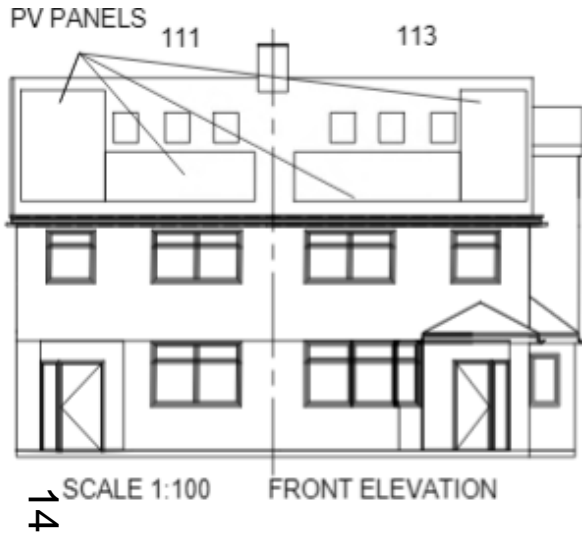

Existing Plans – Ground and First Floor

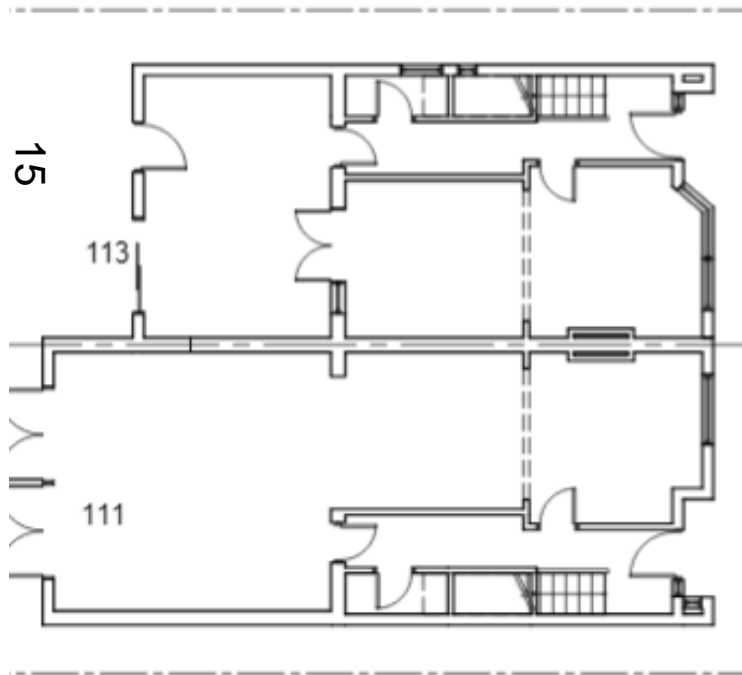

GROUND FLOOR SCALE 1:100

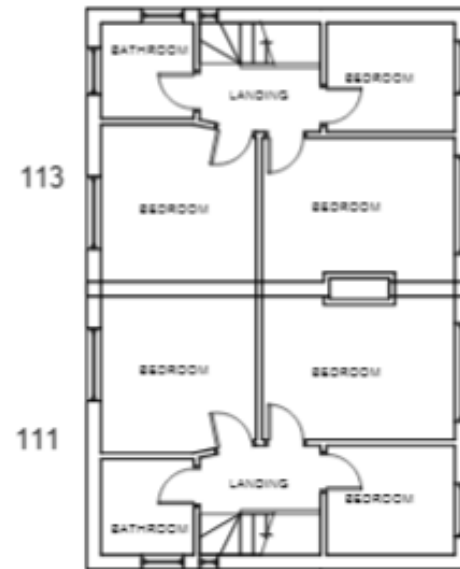

FIRST FLOOR SCALE 1:100



Existing Plans – Roof Plan

16

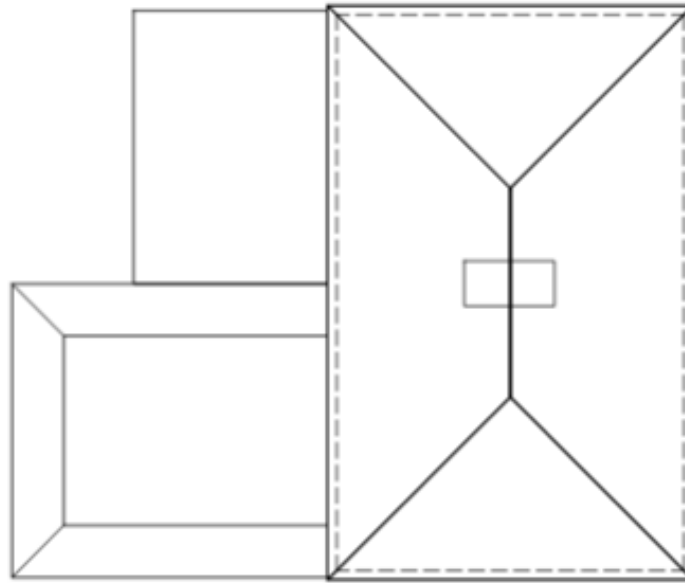

EXISTING ROOF PLAN



Proposed Plans – Ground Floor

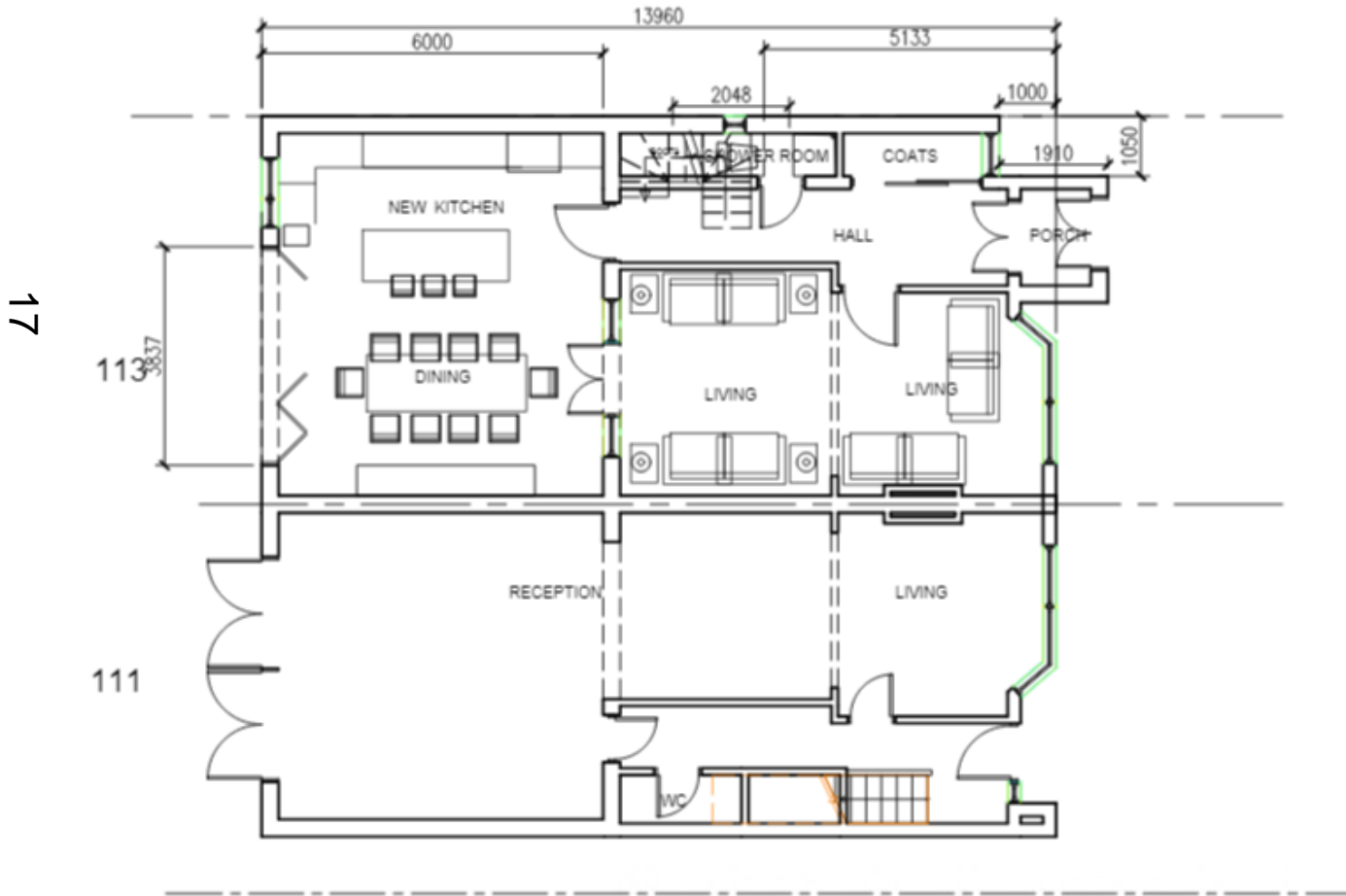

Proposed Plans – First Floor

18

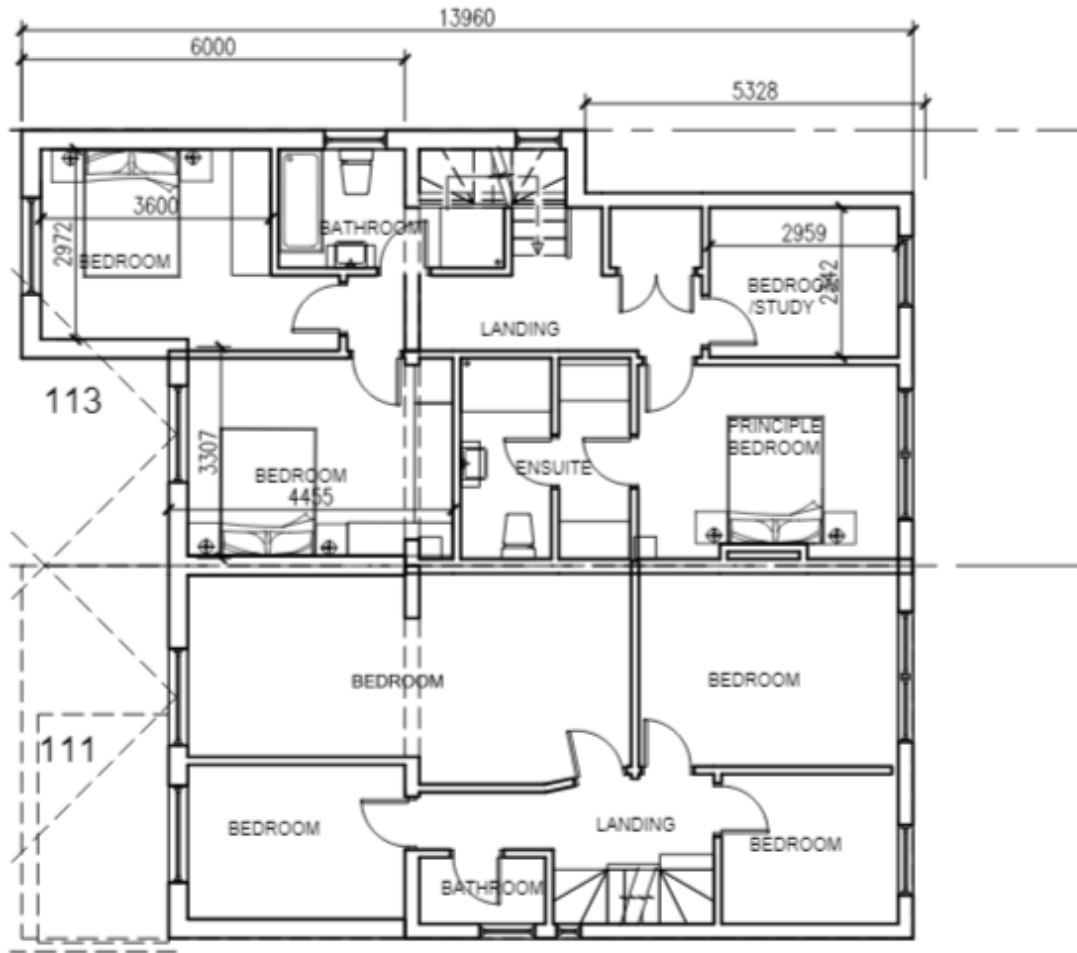

Proposed Plans – Second Floor (Loft)

19

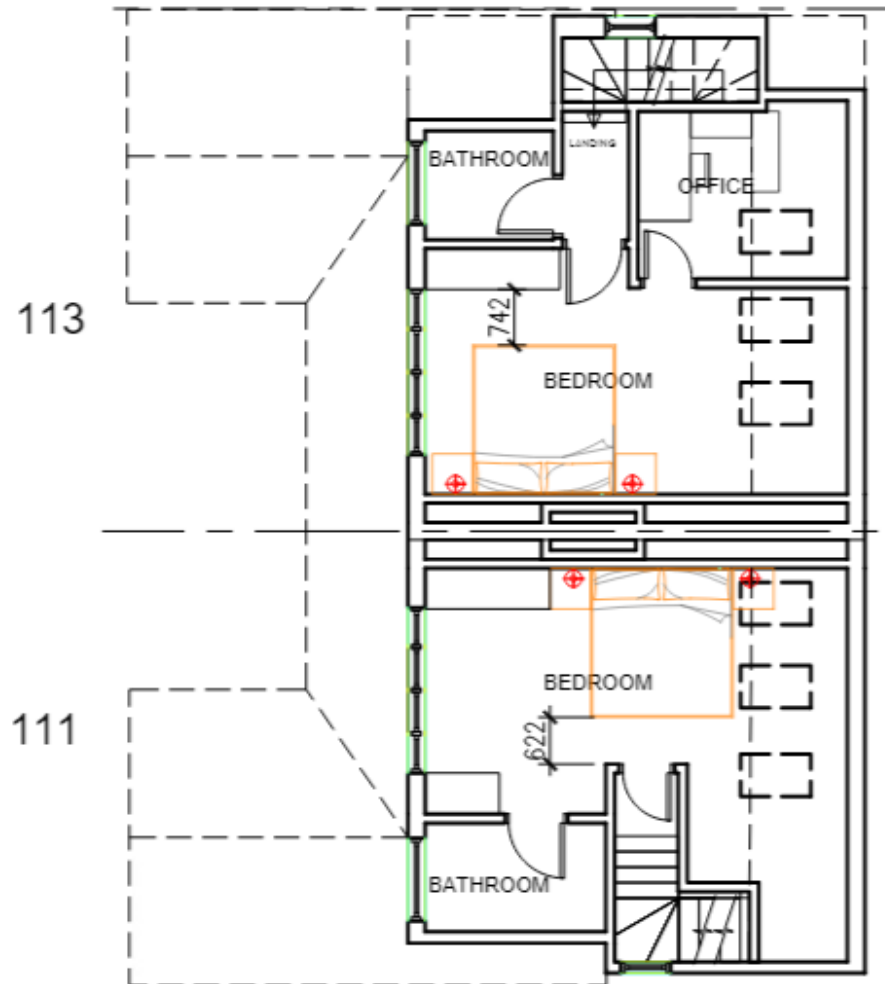

www.oxford.gov.uk



**OXFORD
CITY
COUNCIL**



Proposed Plans – Roof Plan

20

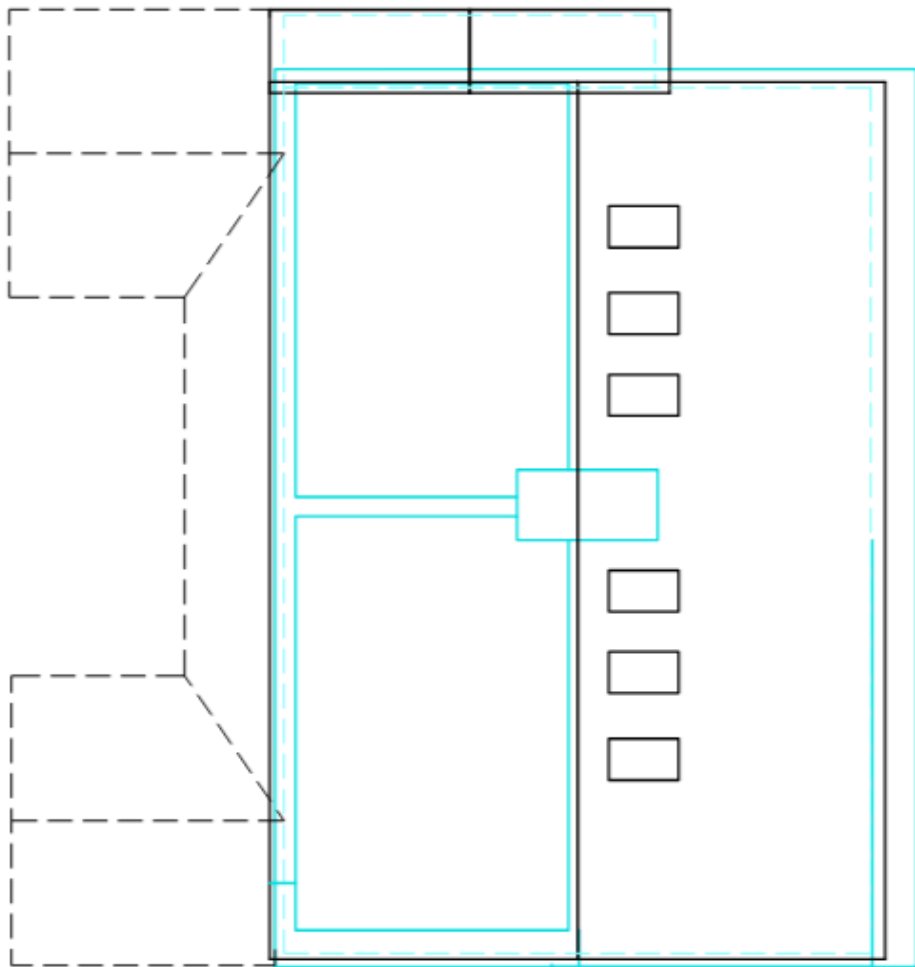

www.oxford.gov.uk

