

Oxford City Planning Committee Presentation

Reference Number: 22/00409/FUL

65

**Site Address: Green Templeton
College**

www.oxford.gov.uk



Location Plan

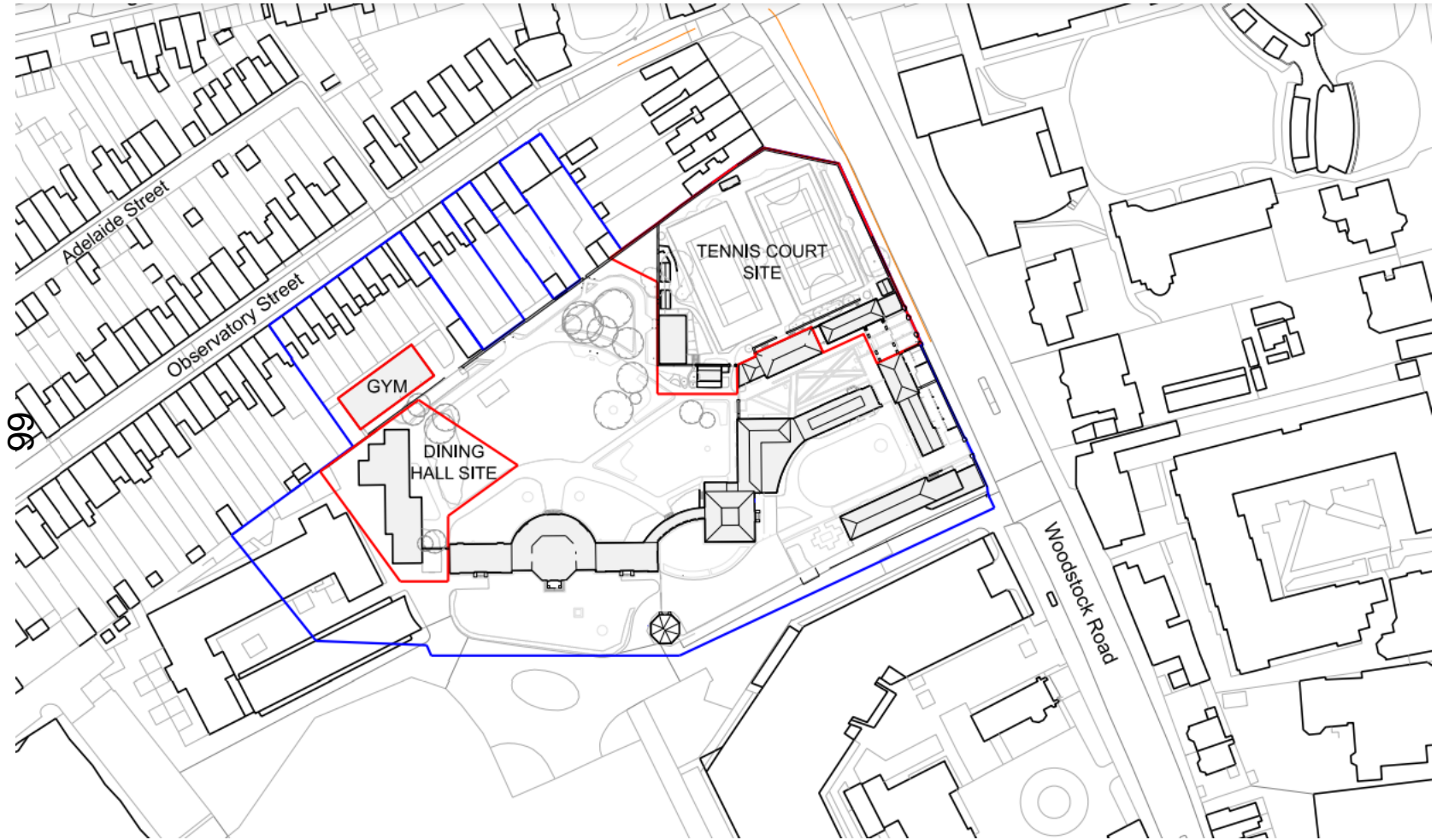

Site – Aerial Plan



67

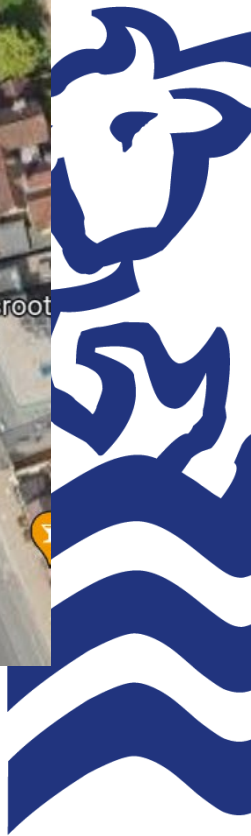

Tennis Courts Site

rd.gov.uk



**OXFORD
CITY
COUNCIL**



Richard Doll Building and Gym

d.gov.uk



**OXFORD
CITY
COUNCIL**



Woodstock Road View

ord.gov.uk



Woodstock Road View



www.oxford.gov.uk



Tennis Courts and Rear of 45-49 Woodstock Road

oxford.gov.uk



**OXFORD
CITY
COUNCIL**



Richard Doll Building



www.oxford.gov.uk



**OXFORD
CITY
COUNCIL**



Gym Building

ord.gov.uk



Proposed Site Plan

rd.gov.uk

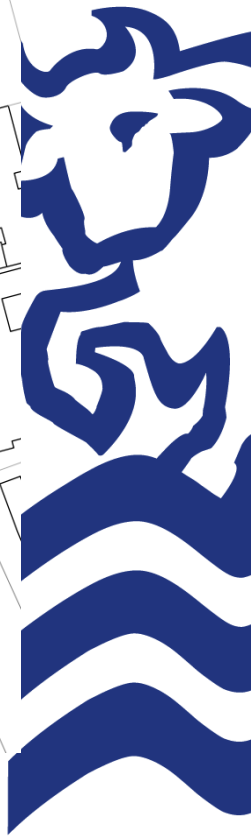
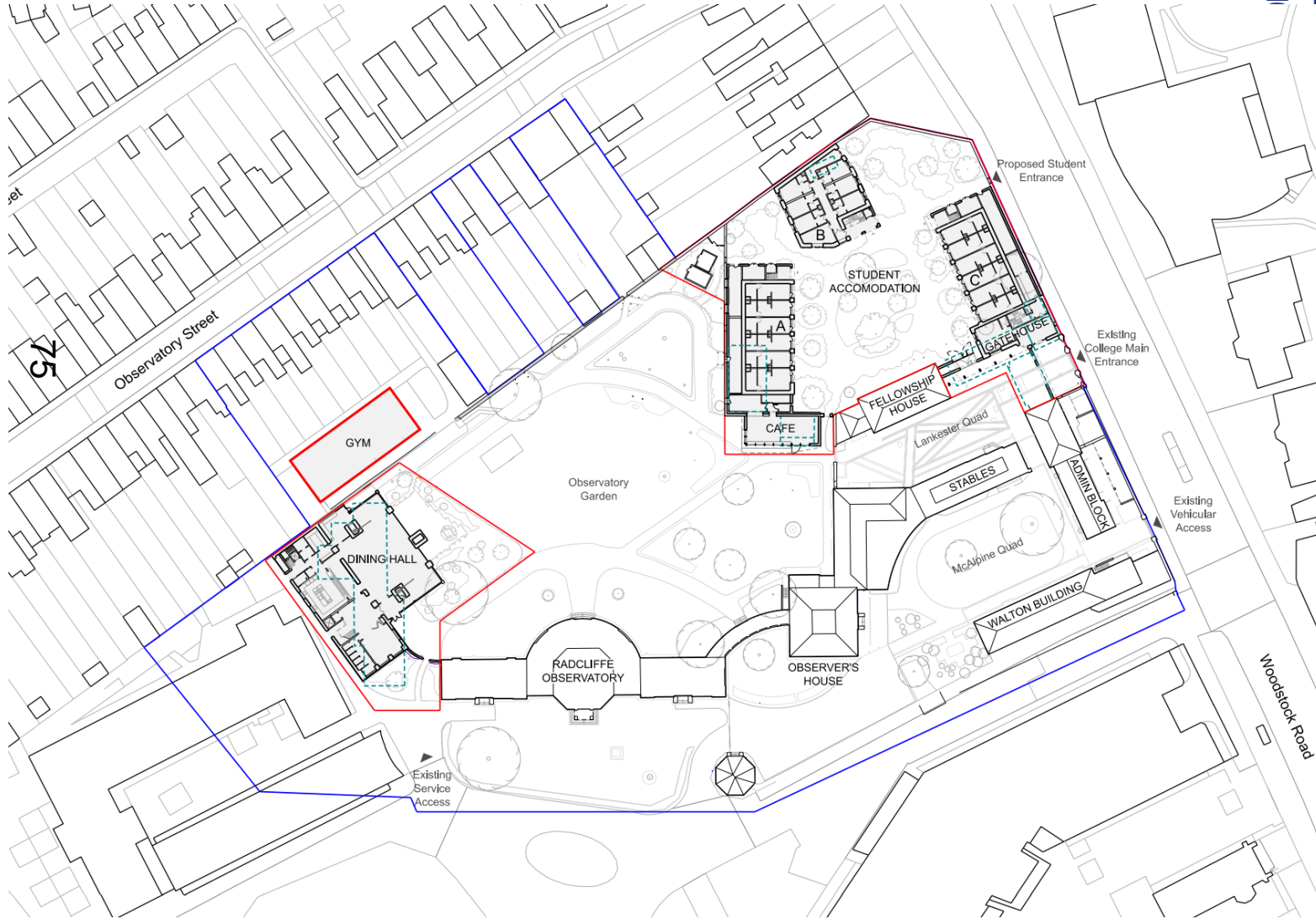

Ground Floor – Tennis Court Site

www.oxford.gov.uk



**OXFORD
CITY
COUNCIL**



First Floor – Tennis Court Site

www.oxford.gov.uk



Second Floor – Tennis Courts Site



www.oxford.gov.uk



**OXFORD
CITY
COUNCIL**



Third Floor Plan – Tennis Courts Site

d.gov.uk



**OXFORD
CITY
COUNCIL**

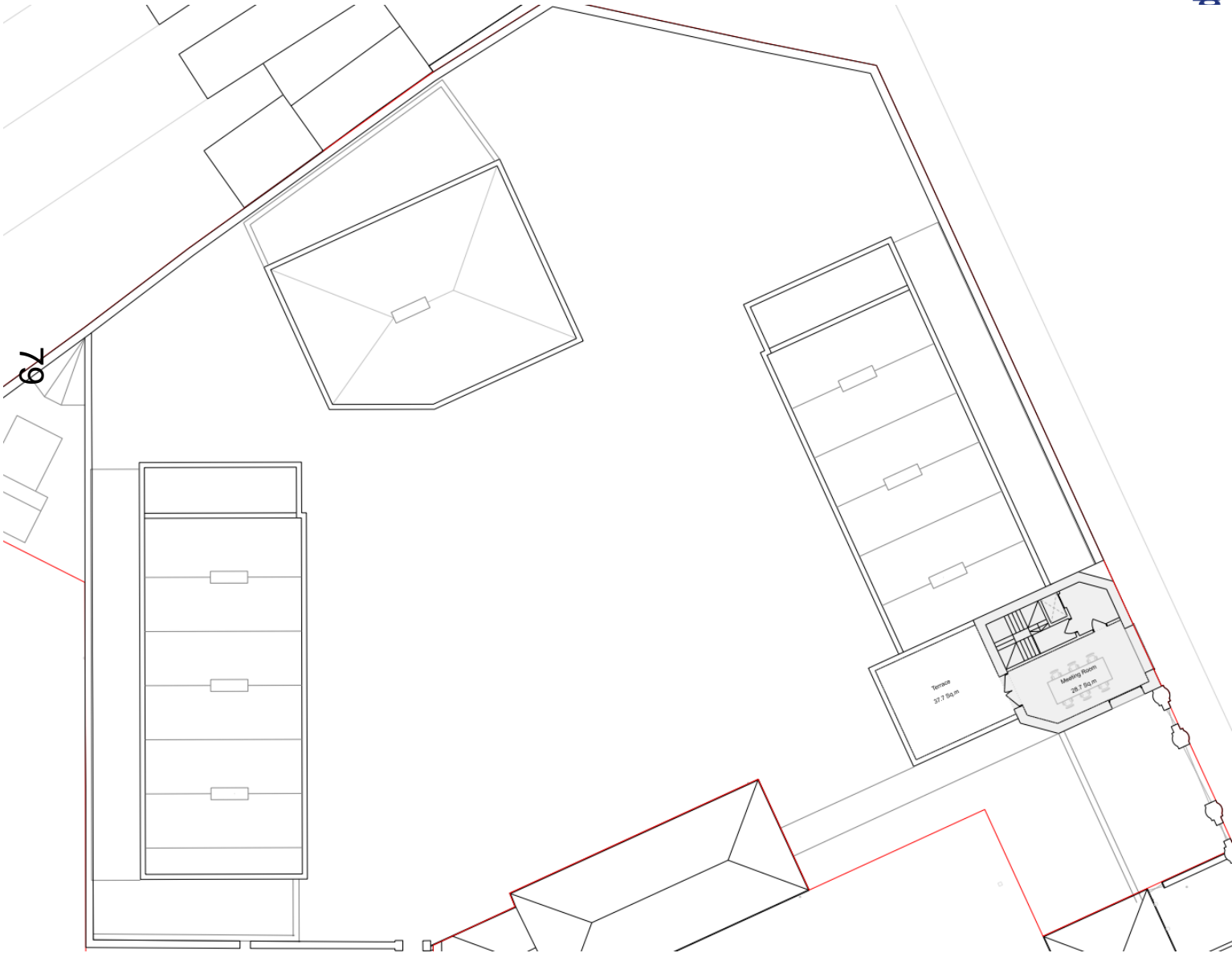

Proposed Elevations – Block A



OXFORD
CITY
COUNCIL

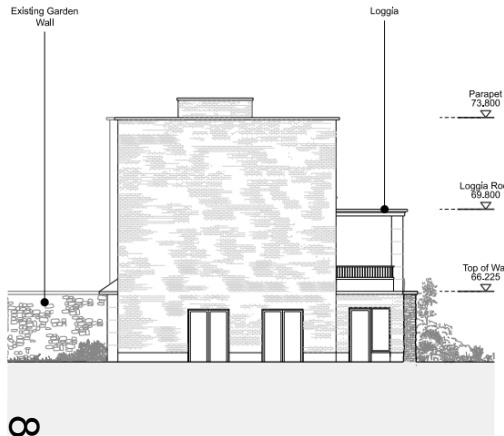

08

1 Proposed North Elevation

Student Accommodation (Block A)



2 Proposed East Elevation

Student Accommodation (Block A)

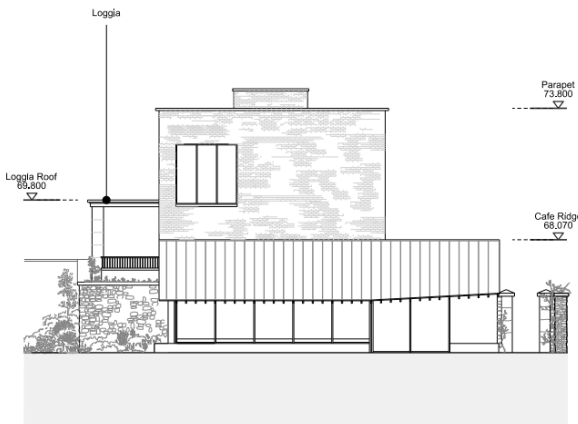

3 Proposed South Elevation

Cafe



4 Proposed West Elevation

Student Accommodation (Block A)

Proposed Elevations – Block B



81



1 Proposed North Elevation



2 Proposed East Elevation



3 Proposed South Elevation

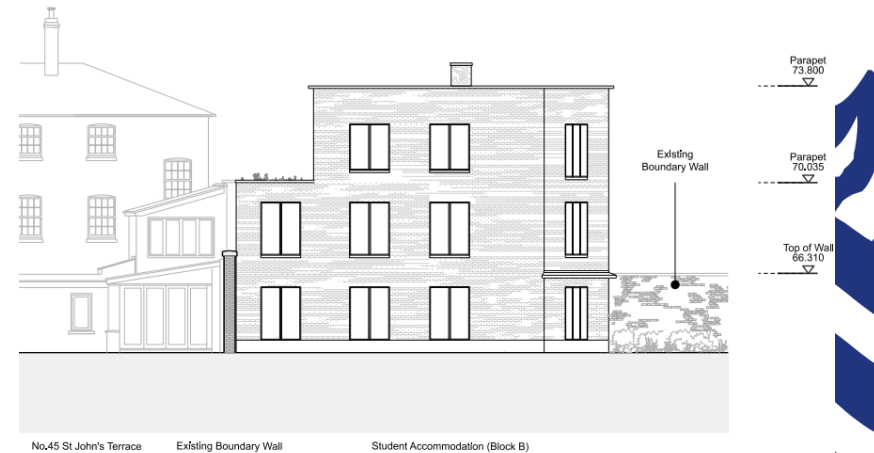

4 Proposed West Elevation

Proposed Elevations – Block C and Gatehouse

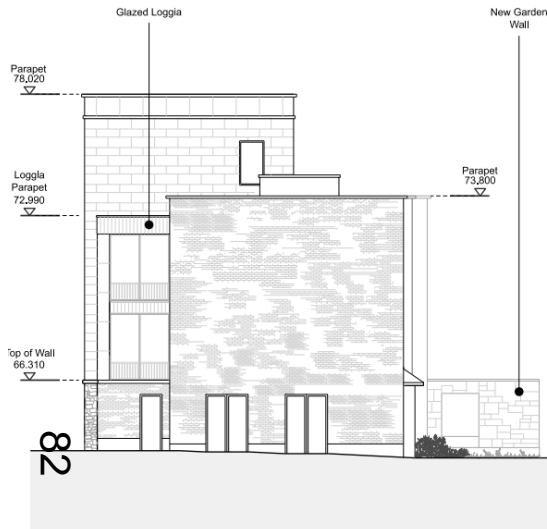

Existing Boundary Wall Student Accommodation (Block C)

1 Proposed North Elevation

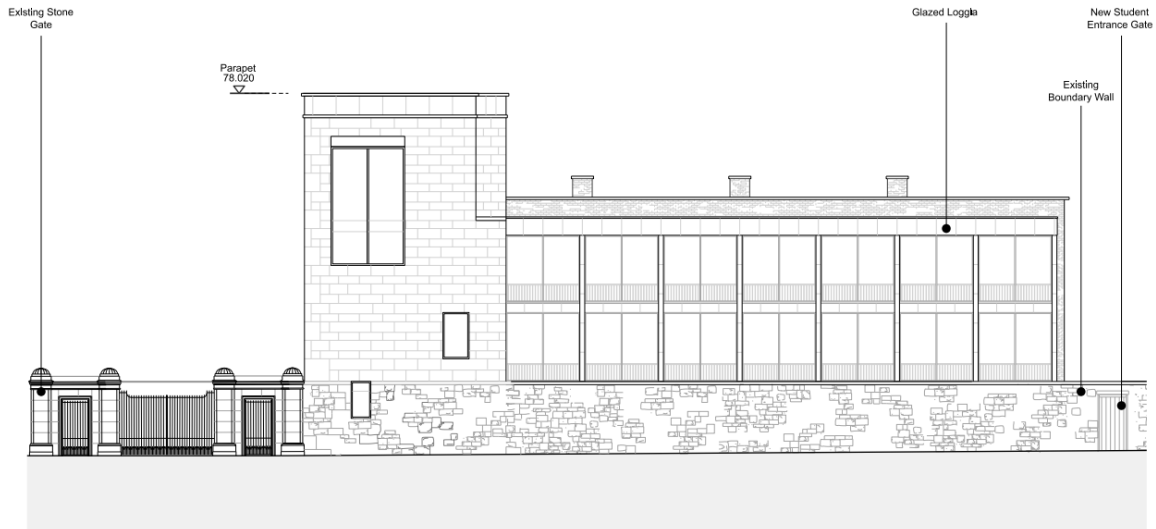

Gatehouse Student Accommodation (Block C)

2 Proposed East Elevation

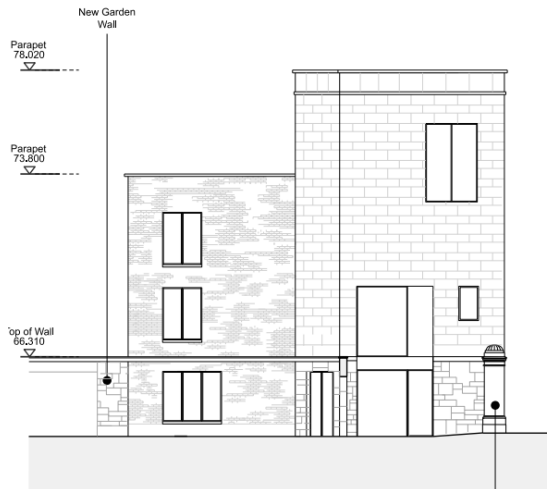

D
L



Proposed Café Building

www.oxford.gov.uk



**OXFORD
CITY
COUNCIL**

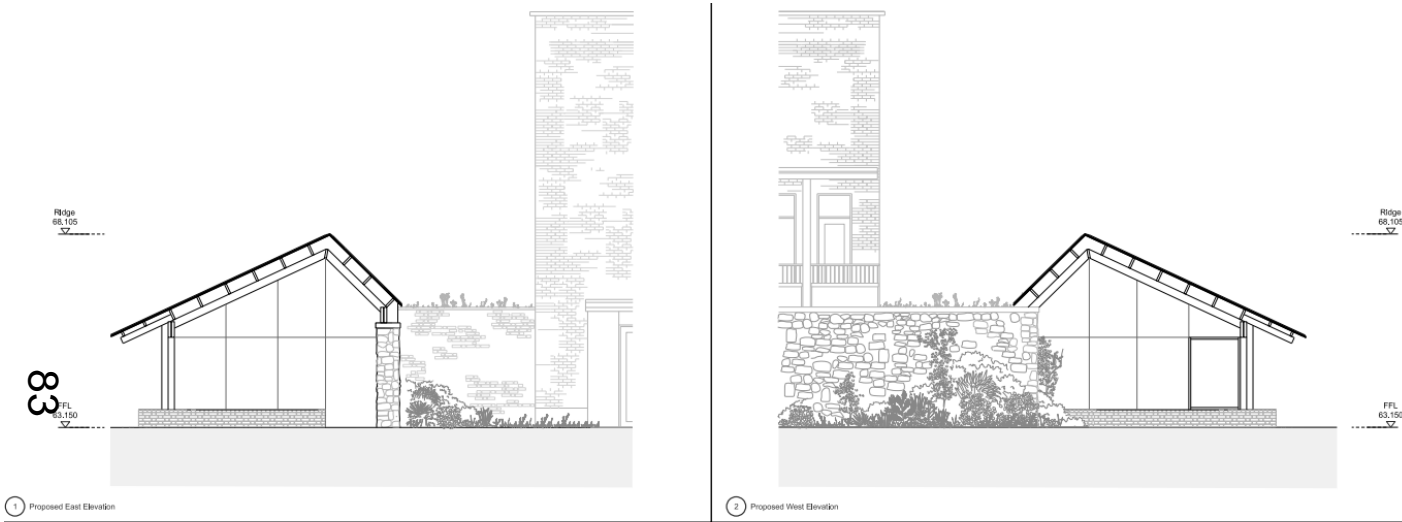

Dining Hall Basement Plan

ord.gov.uk



84

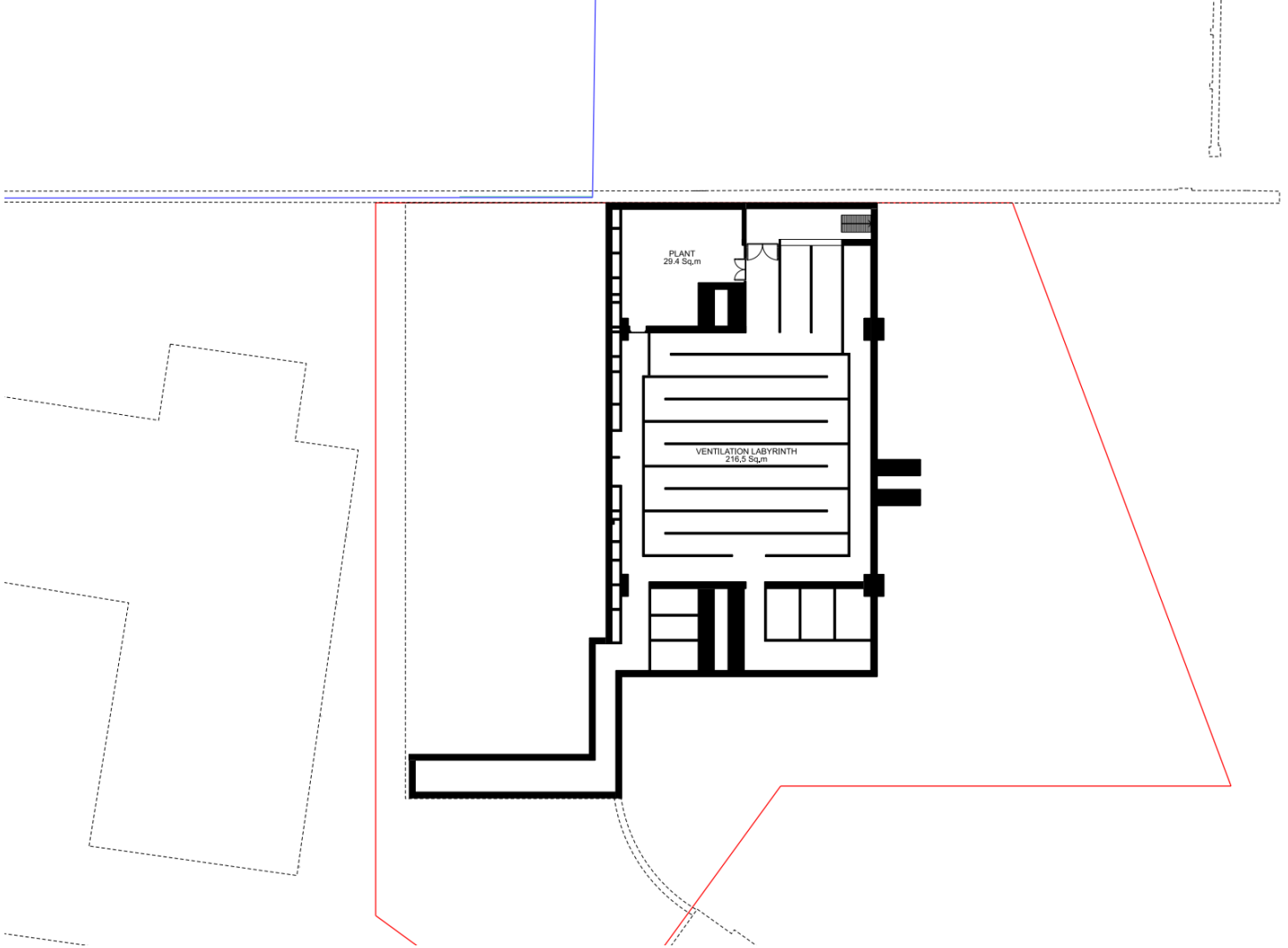

Ground Floor Plan

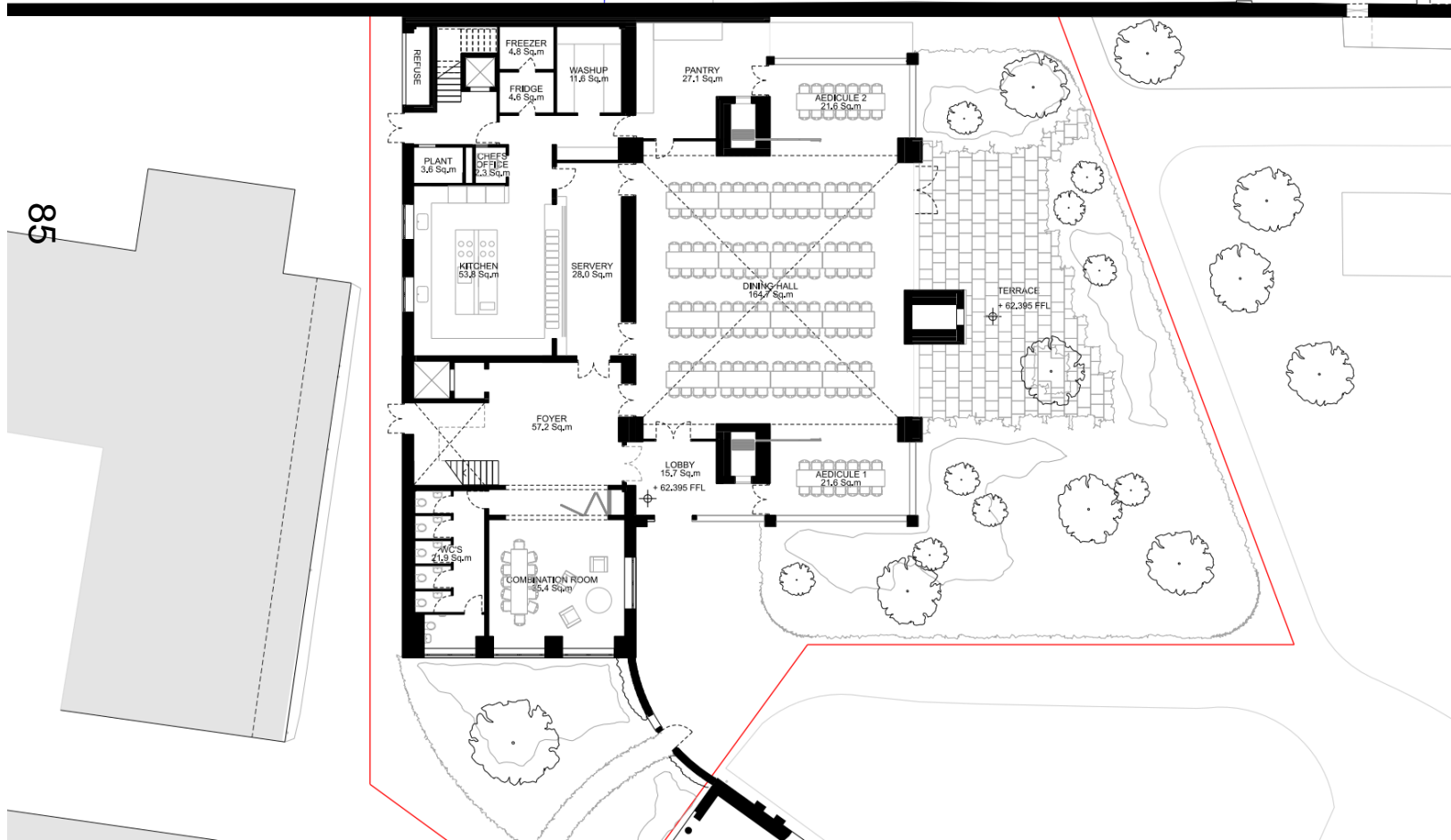

First Floor Plan

d.gov.uk



FORD
CITY
COUNCIL

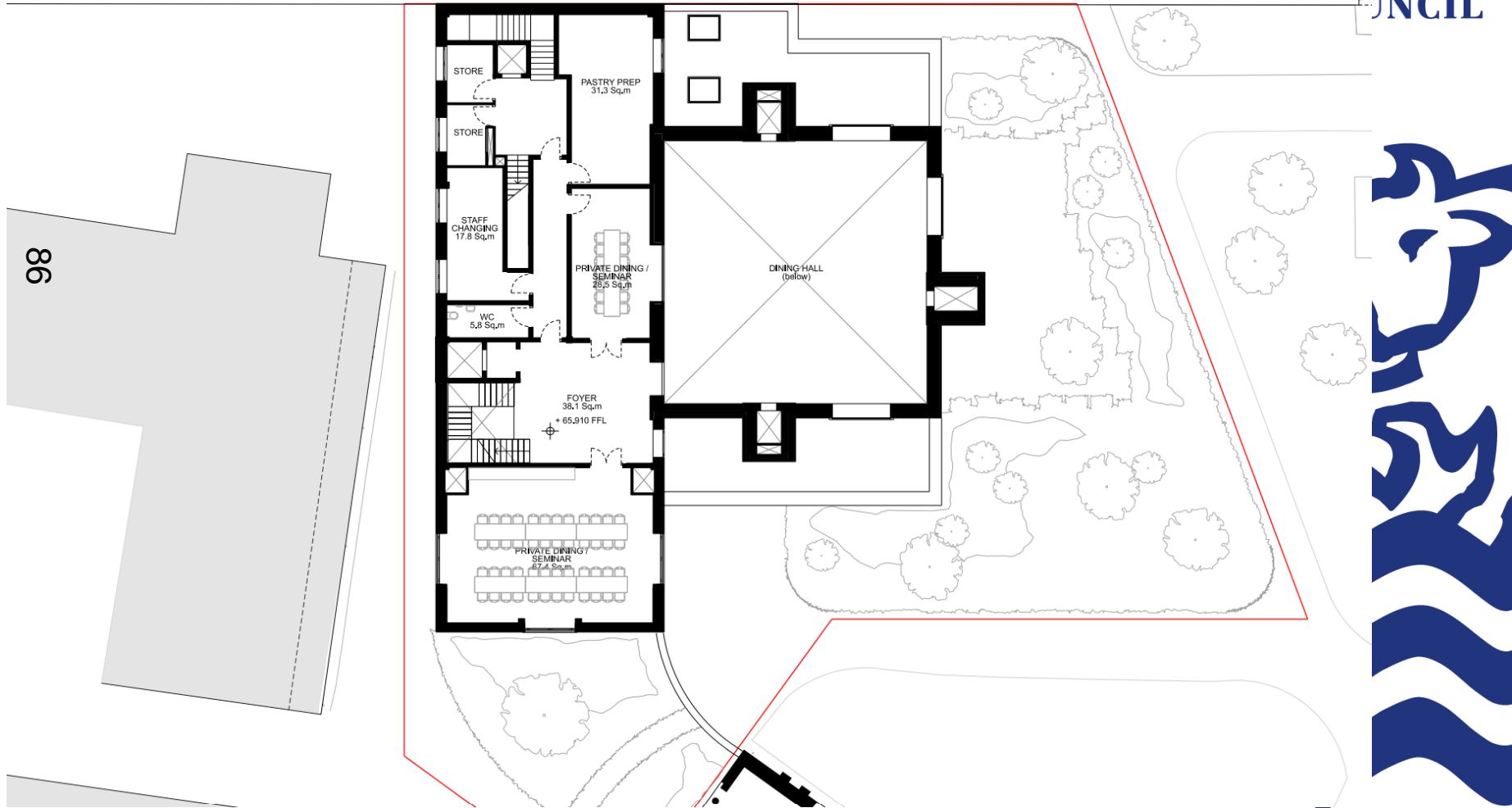

Second Floor Plan

rd.gov.uk



OXFORD
CITY
COUNCIL

87

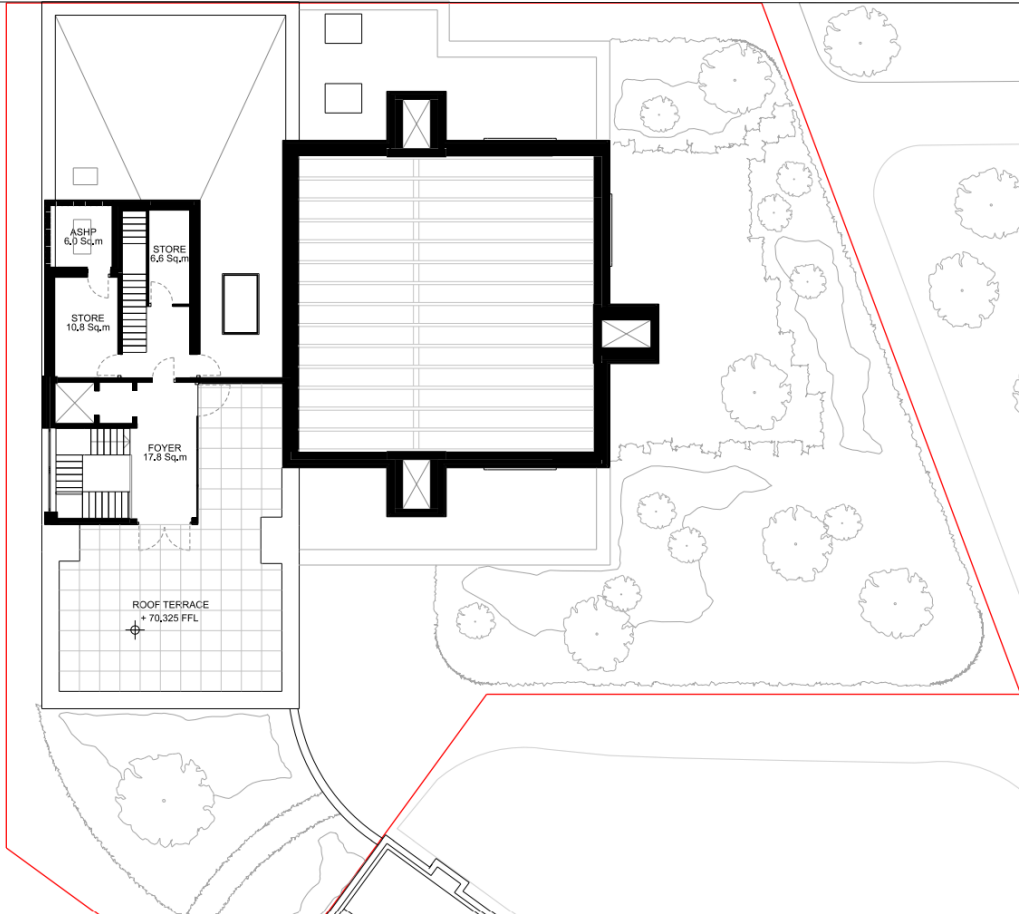

Dining Hall Elevations



**OXFORD
CITY
COUNCIL**



01 Proposed West Elevation
1:100

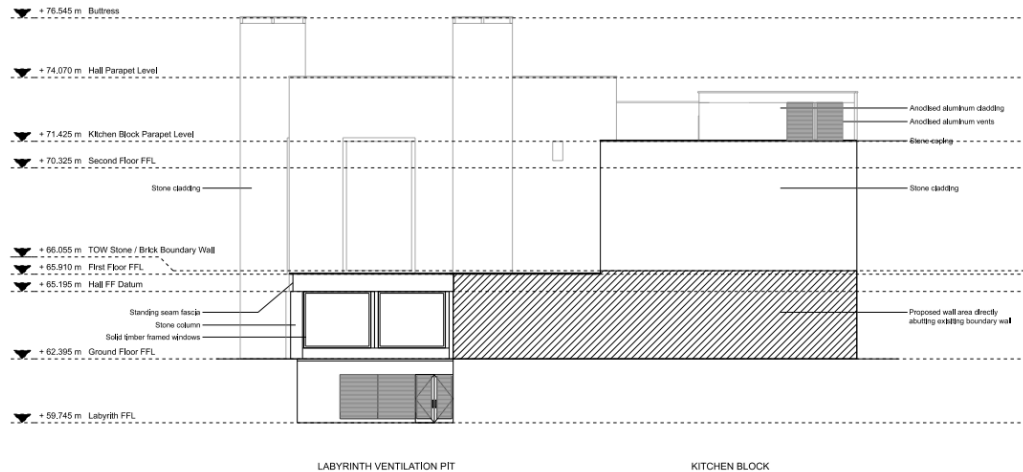

02 Proposed North Elevation
1:100



Dining Hall Elevations



68

01 Proposed East Elevation
1:100

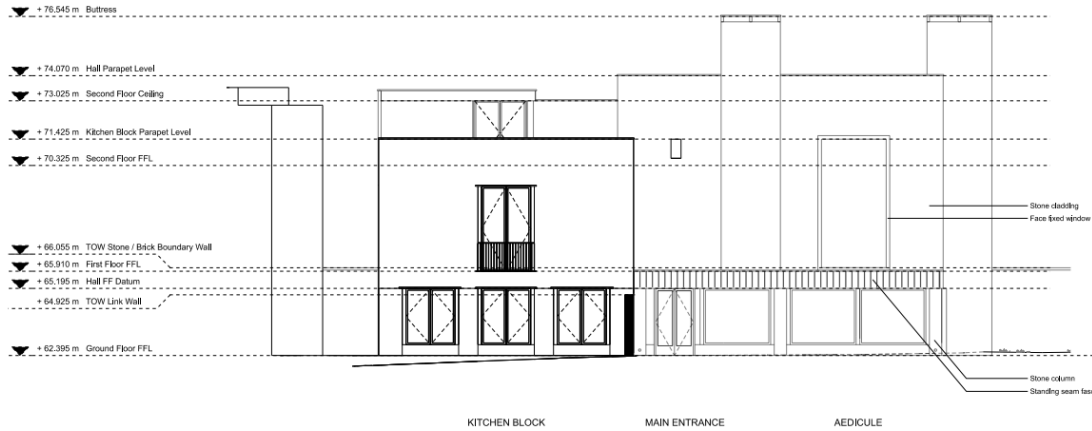

02 Proposed South Elevation
1:100

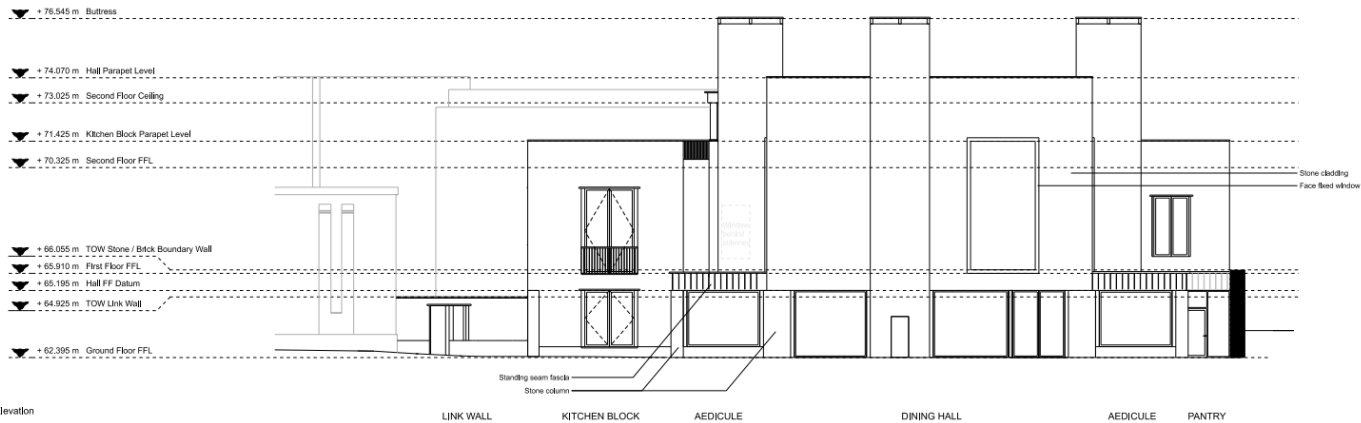

Landscape Masterplan

-gov.uk



**ORD
Y
ICIL**



- Key:**
- Ownership boundary
 - Planning application boundary
 - Existing tree
 - Proposed tree
 - Tree to be removed
note: information taken from arboricultural report undertaken by Sylva Consultancy.
 - Existing planting bed
 - Proposed planting bed
 - Existing lawn
 - Proposed lawn
 - New hardsurface to match existing stone
 - Selfbound gravel paths
 - New furniture
 - Trough collecting rain water

06



Rev:	Date:	Description:	By:
		Proposed Masterplan	
Drawing Title:		Proposed Masterplan	
Project:		Green Templeton College	
Client:		Green Templeton College	
Scale: 1:500 @ A3		Drawing Number:	
Date: November 2021		GTC-LD-200	
Drawn By: SG		Revision	Status
Checked By: MD			For planning



Woodstock Road View

ord.gov.uk



OXFORD
CITY
COUNCIL



91



Woodstock Road View



92

Woodstock Road – Gatehouse View



93

www.oxford.gov.uk



**OXFORD
CITY
COUNCIL**



Tennis Court Quad - view

d.gov.uk



DRD
CY
NCIL



94



Café and View of Building A

rd.gov.uk



RD
TY
NCIL



This page is intentionally left blank