

Oxford City Planning Committee Presentation

www.oxford.gov.uk



23/02092/FUL



Littlemore House, Armstrong Road

21st November 2023



Agenda Item 6

64



Proposed Site Plan

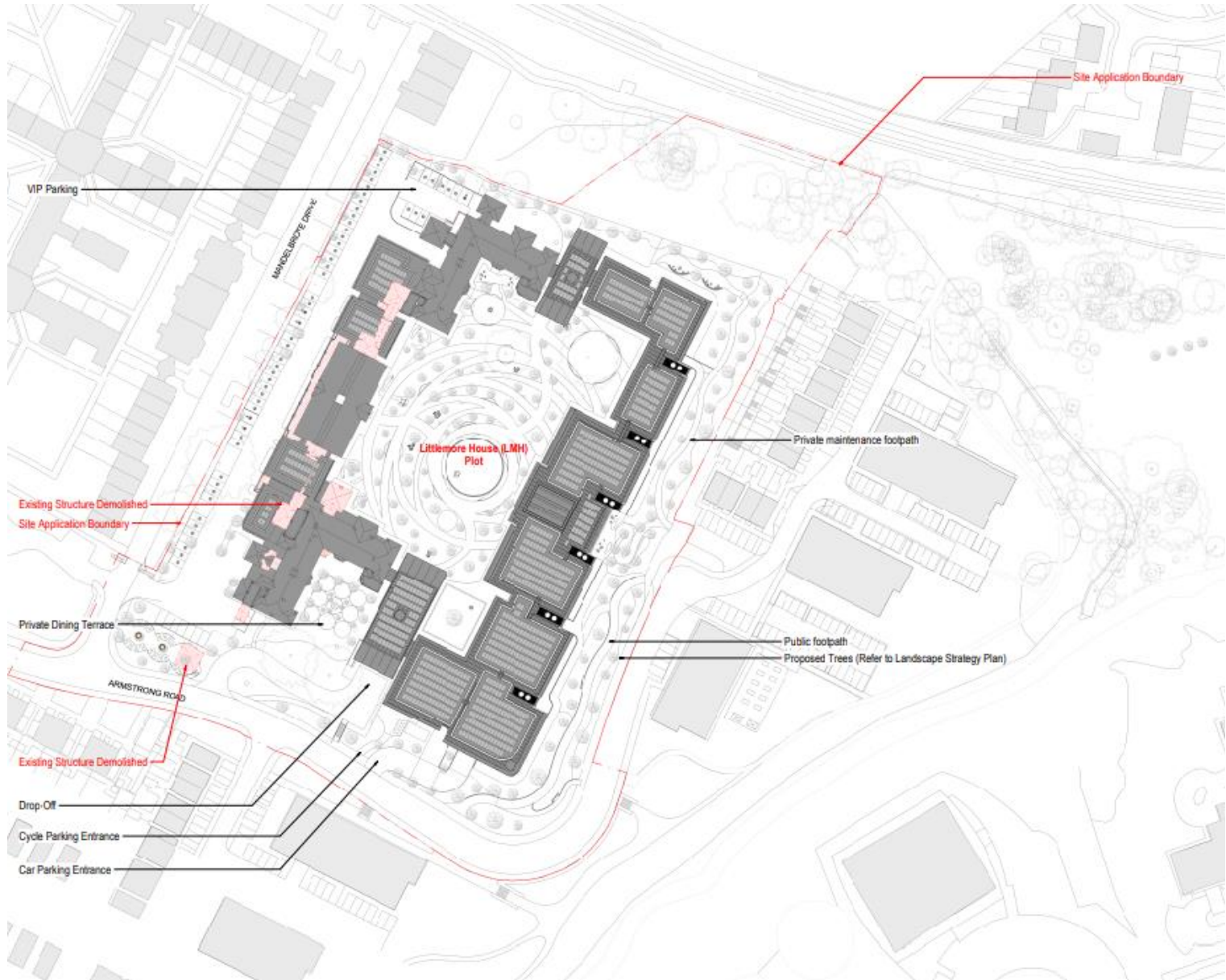

Previously proposed Site Plan for comparison

This information includes mapping data sourced from Ordnance Survey & with permission of the Controller of Her Majesty's Stationery Office.
© Crown copyright 2017. All rights reserved. Licence number: 10002002.

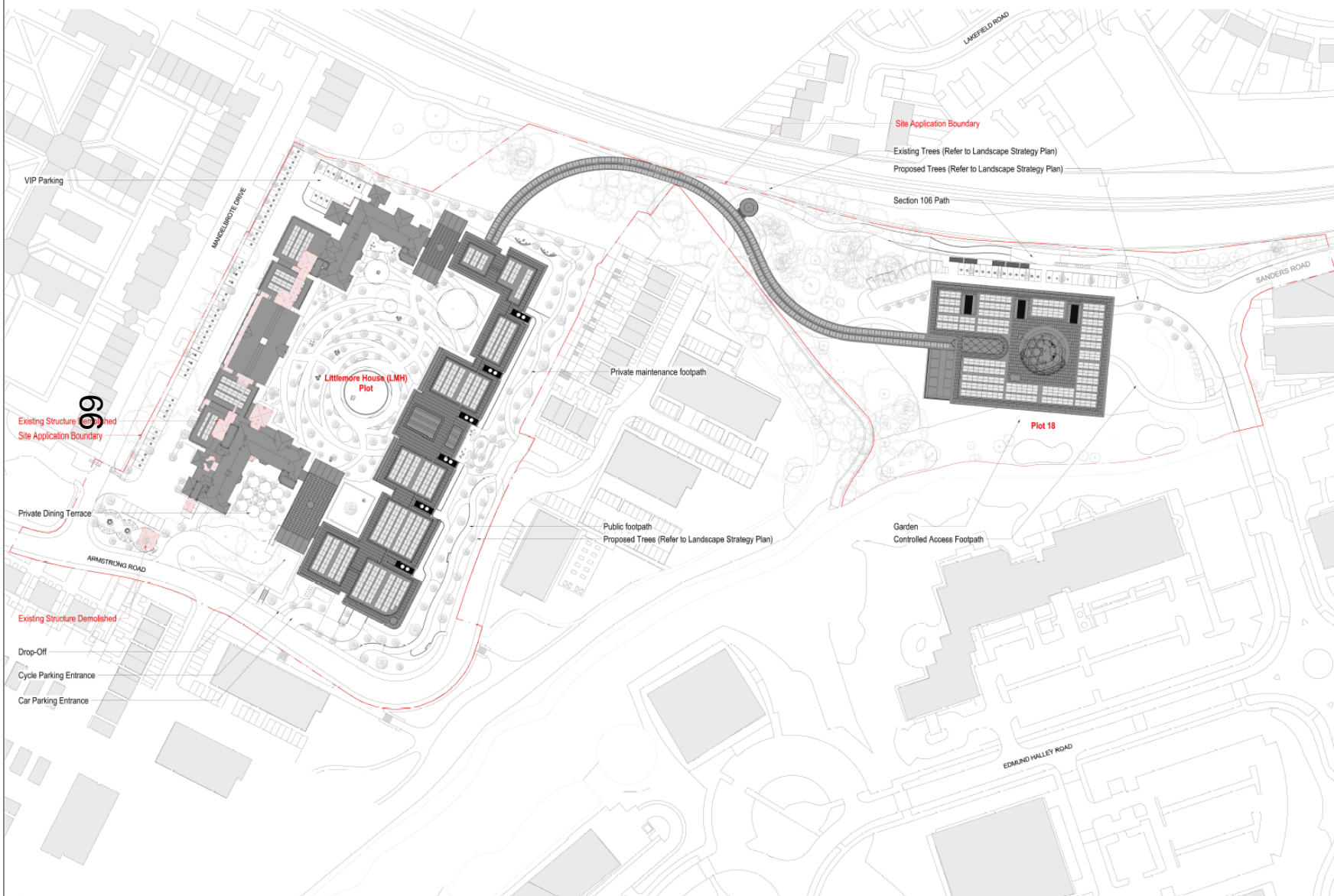

General Notes:
1. All dimensions are in millimetres unless otherwise stated.
2. All dimensions are in millimetres unless otherwise stated.
3. All dimensions are in millimetres unless otherwise stated.
4. All dimensions are in millimetres unless otherwise stated.
5. All dimensions are in millimetres unless otherwise stated.
6. All dimensions are in millimetres unless otherwise stated.
7. All dimensions are in millimetres unless otherwise stated.
8. All dimensions are in millimetres unless otherwise stated.
9. All dimensions are in millimetres unless otherwise stated.
10. All dimensions are in millimetres unless otherwise stated.

X02 24/02/2023 Planning Application Update .J8
X02 18/12/2022 Planning Application .J8
X02 18/12/2022 Stage 1 - 10% Submission .J8
X02 24/02/2023 Stage 2 - 10% Submission .J8
Rev: 01 Date: 24/02/2023 Author: J. Elison .J8

SD - SUITABLE FOR REVIEW AND COMMENT



Foster + Partners

Studios, 31 Haver Road
London SE11 4AS
T +44 (0)20 778 0000
P +44 (0)20 778 1100
www.fosterpartners.com

© Foster + Partners 2023

Client
Lawrence J. Ellison Institute for
Transformative Medicine of USC



Project
Ellison Institute for Transformative
Medicine Oxford
Littlemore House, Littlemore Park,
Oxford OX4 4SR

Proposed Block Plan
Masterplan, Level All

Project No.
EITM

Issue No.
09/12/2022

Scale
1:500

Drawing Number
EITM-FOS-ZZ-00-D-A-01103

Revision
X02

This information includes mapping data licensed from Ordnance Survey © with permission of the Controller of Her Majesty's Stationery Office
© Crown copyright 2015. All rights reserved. Licence number 100024322

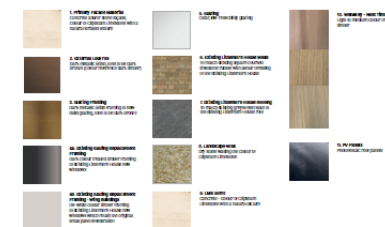
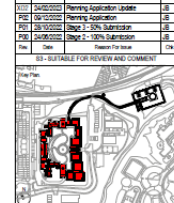
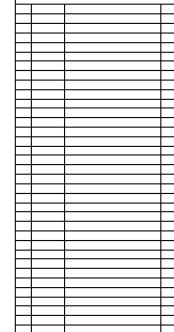
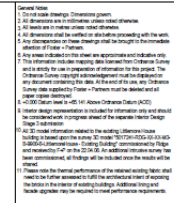

1

67

Riverside, 22 Hester Road
London SW11 4AN
T +44(0)20 7730 0405
F +44(0)20 7730 1107
www.fosterandpartners.com

Client	1	2	3	4	5	6	7	8	9	10	11	12	13	14	15	16	17	18	19	20	21	22	23	24	25	26	27	28	29	30	31	32	33	34	35	36	37	38	39	40	41	42	43	44	45	46	47	48	49	50	51	52	53	54	55	56	57	58	59	60	61	62	63	64	65	66	67	68	69	70	71	72	73	74	75	76	77	78	79	80	81	82	83	84	85	86	87	88	89	90	91	92	93	94	95	96	97	98	99	100
1	2	3	4	5	6	7	8	9	10	11	12	13	14	15	16	17	18	19	20	21	22	23	24	25	26	27	28	29	30	31	32	33	34	35	36	37	38	39	40	41	42	43	44	45	46	47	48	49	50	51	52	53	54	55	56	57	58	59	60	61	62	63	64	65	66	67	68	69	70	71	72	73	74	75	76	77	78	79	80	81	82	83	84	85	86	87	88	89	90	91	92	93	94	95	96	97	98	99	100	



Project
Ellison Institute for Transformative
Medicine Oxford
Littlemore House, Littlemore Park,
Oxford OX4 4SX

Title	Littlemore House General Arrangement Elevation Overall External
-------	---

Project No	Sheet First Issue Date	Scale at ISO A3
EITM	24/06/2022	1 : 200
Drawing Number		Revision
EITM-FOS-AA-XX-D-A-06100		X.02

This page is intentionally left blank