

East Area Planning Committee Presentation

18/02452/FUL

1A Gathorne Road

www.oxford.gov.uk



Location Plan

69



www.oxford.gov.uk



**OXFORD
CITY
COUNCIL**



Existing Site Plan

GATHORNE RD

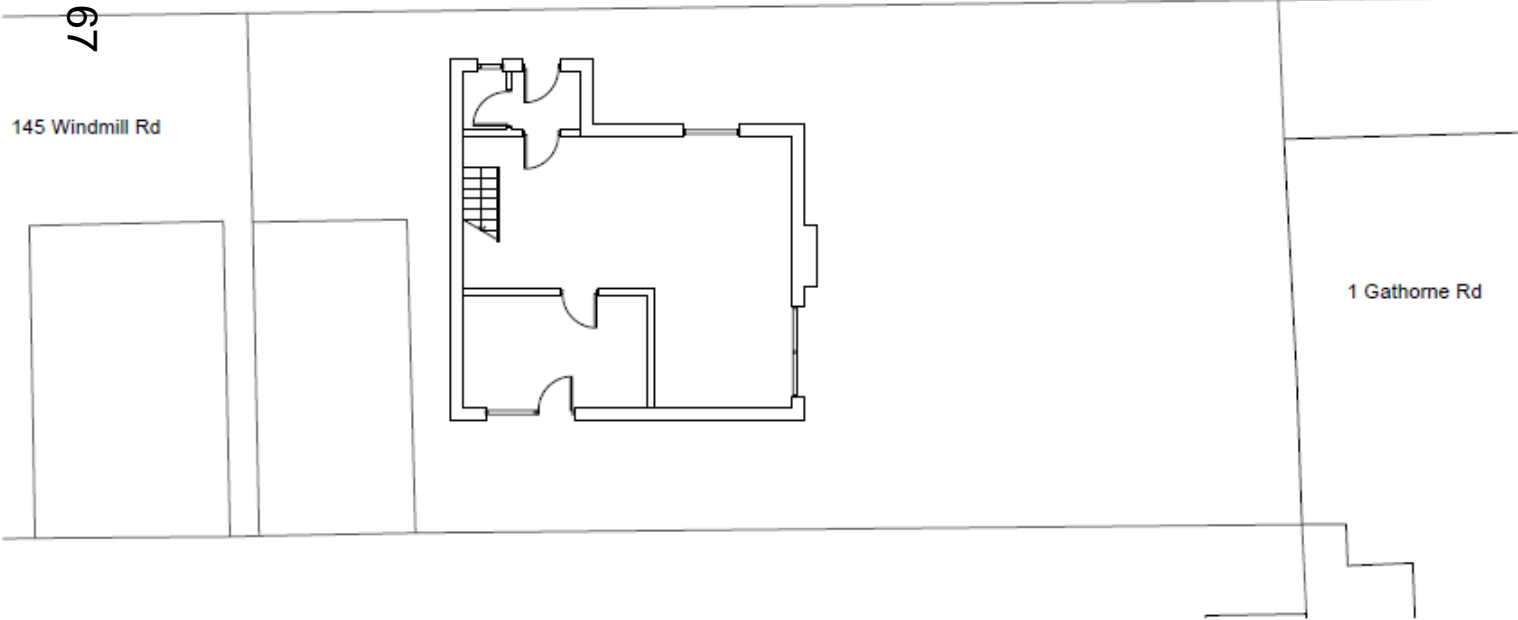

ford.gov.uk



**OXFORD
CITY
COUNCIL**



Proposed Site Plan

ford.gov.uk



GATHORNE RD

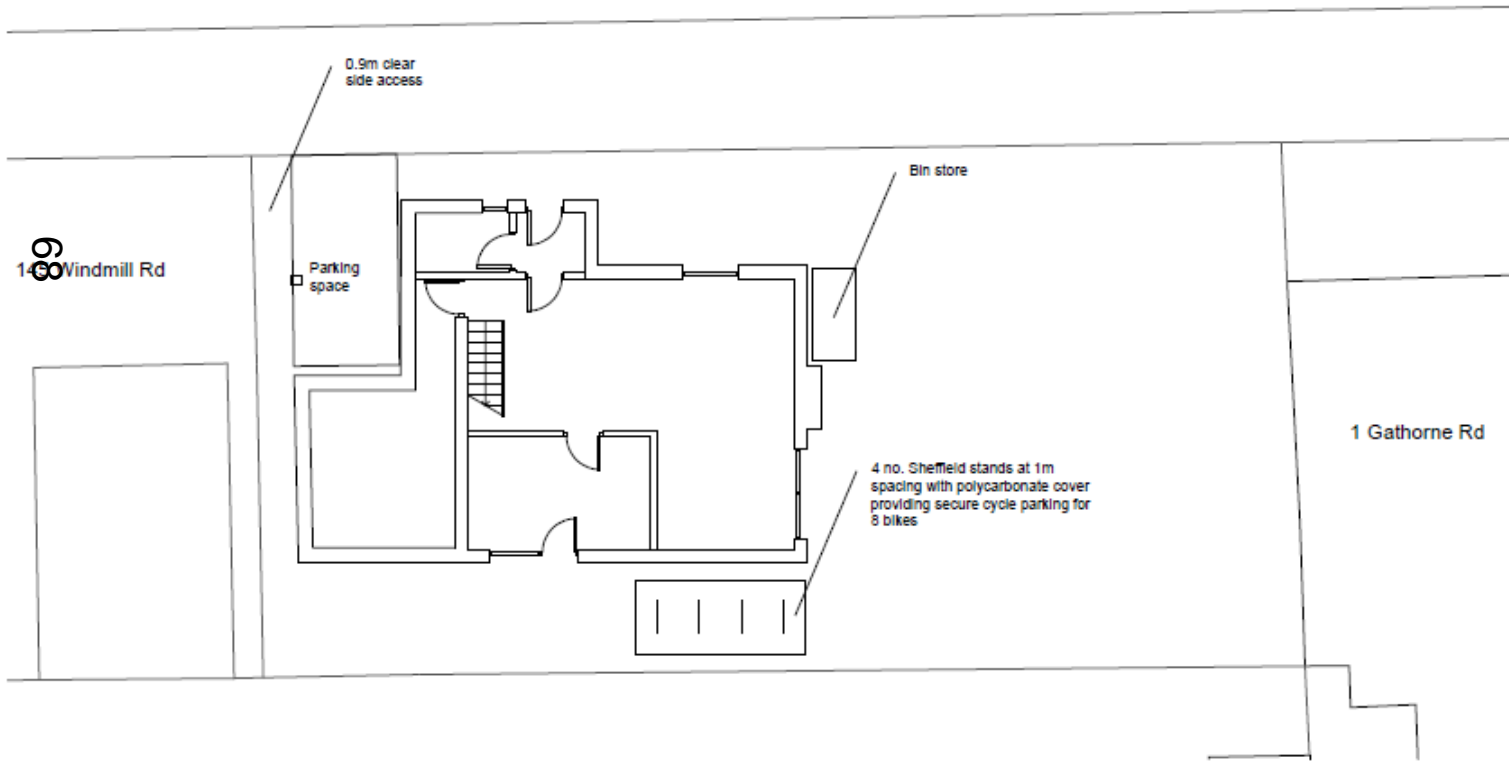

Existing Elevations

69



Front (North-West) Elevation

Rear (South-East) Elevation

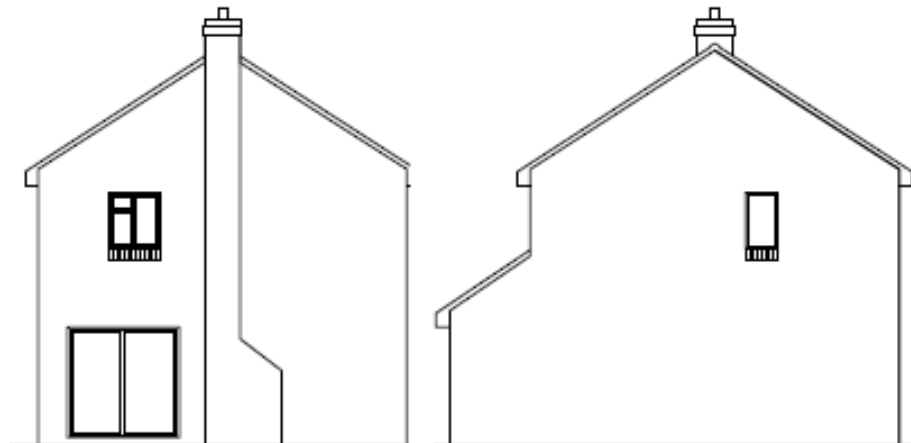

Side (North-East) Elevation

Side (South-West) Elevation

www.oxford.gov.uk



**OXFORD
CITY
COUNCIL**



Proposed Elevations

70



Front (North-West) Elevation

OBSCURE GLAZED TO PREVENT OVERLOOKING INTO 147. WINDMILL ROAD



Rear (South-East) Elevation



Proposed Elevations

71

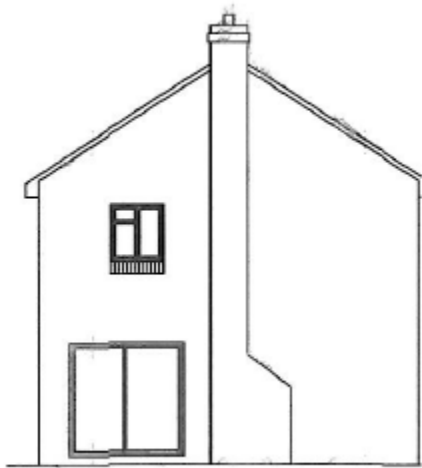

Side (North-East) Elevation

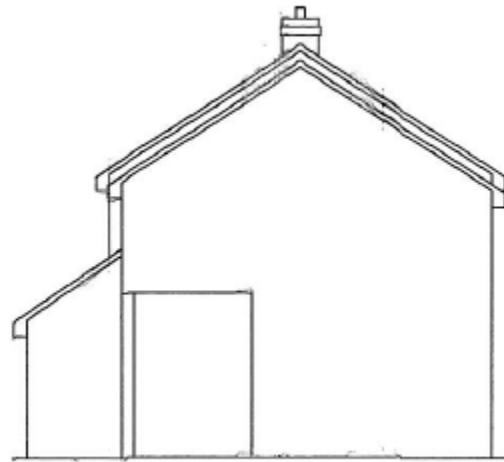

Side (South-West) Elevation

www.oxford.gov.uk



**OXFORD
CITY
COUNCIL**



Proposed Floor Plans

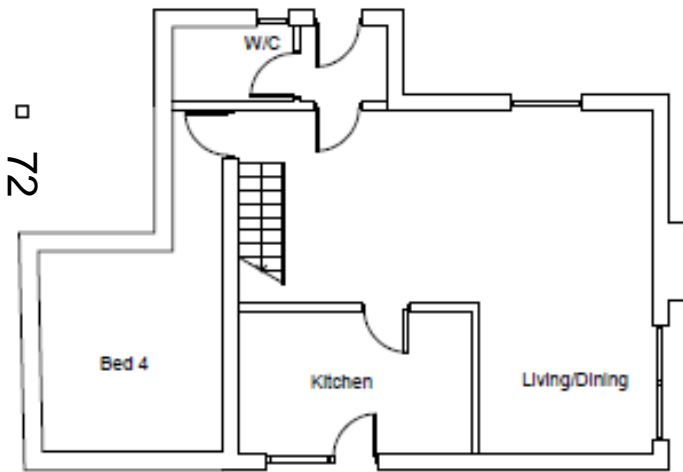

Ground Floor Plan

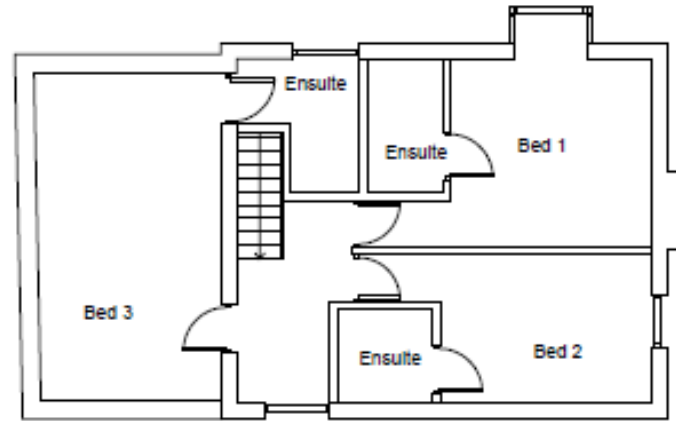

First Floor Plan



Site Photos

-gov.uk



**OXFORD
CITY
COUNCIL**



73



Site Photos



d.gov.uk



**OXFORD
CITY
COUNCIL**



Site Photos



rd.gov.uk



**OXFORD
CITY
COUNCIL**



Site Photos

gov.uk



**OXFORD
CITY
COUNCIL**

