

Welcome to the East Area Planning Committee

- **This planning committee meeting is held in public, but it is not a public meeting.**
- **There will be opportunity for the public to address the committee on each application.**
- **If you wish to speak for or against a planning application, you will need to have either requested it in advance, or fill out and hand in one of the available speaker forms.**
- **Information on meeting protocol and conduct at committee is set out in the Code of Practice.**
- **You can find a copy of the Code of Practice in the committee agenda, just before the first planning application report.**



www.oxford.gov.uk







81 Edgeway Road



Relationship with 83 Edgeway Road



Relationship with 73 Edgeway Road



Properties fronting Ferry Road backing onto the site

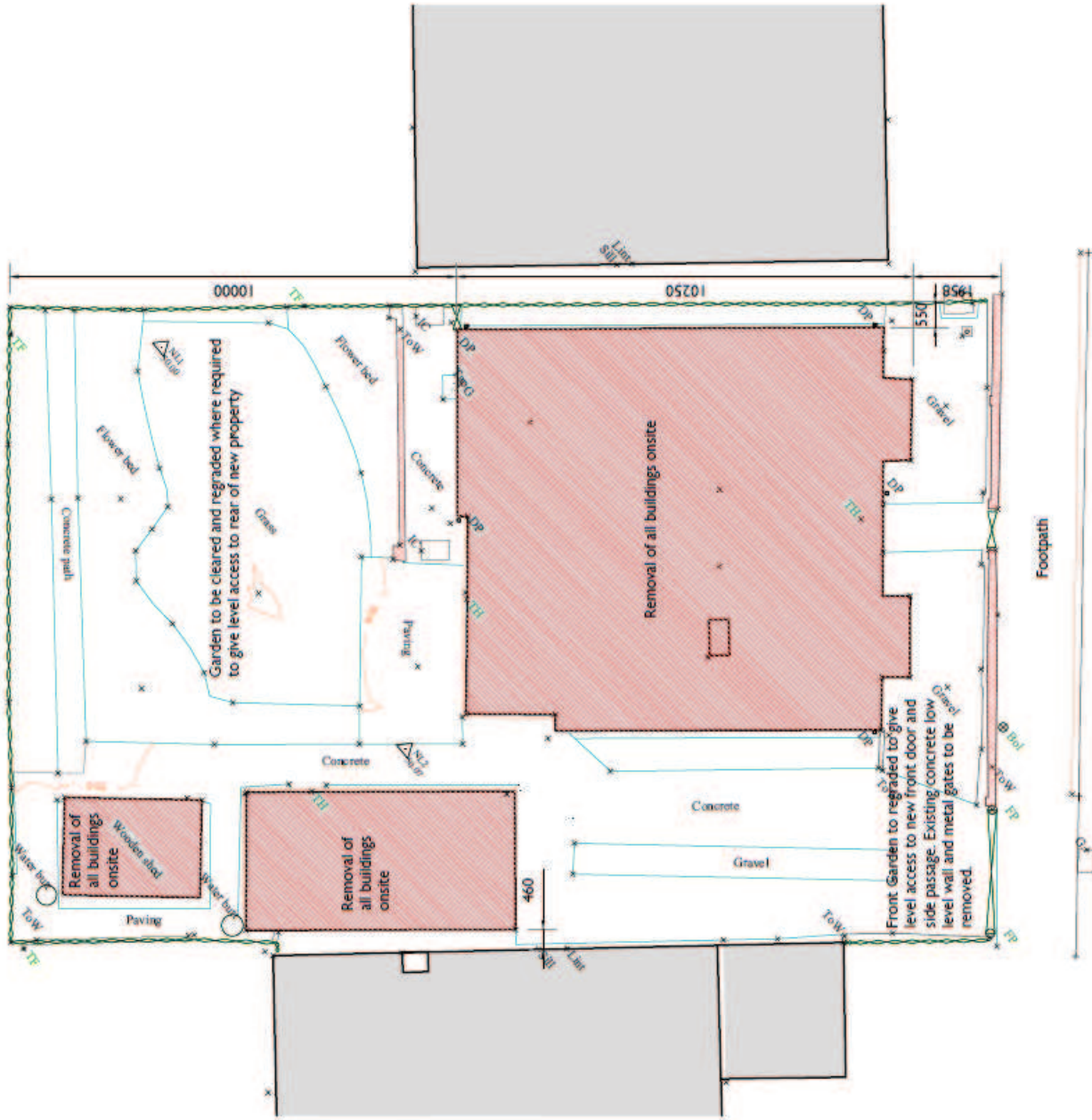

EDGEWAY ROAD

Existing site layout

1 Existing Plan
 120 1:100 @ A3
 Demolitions shown in RED hatch.

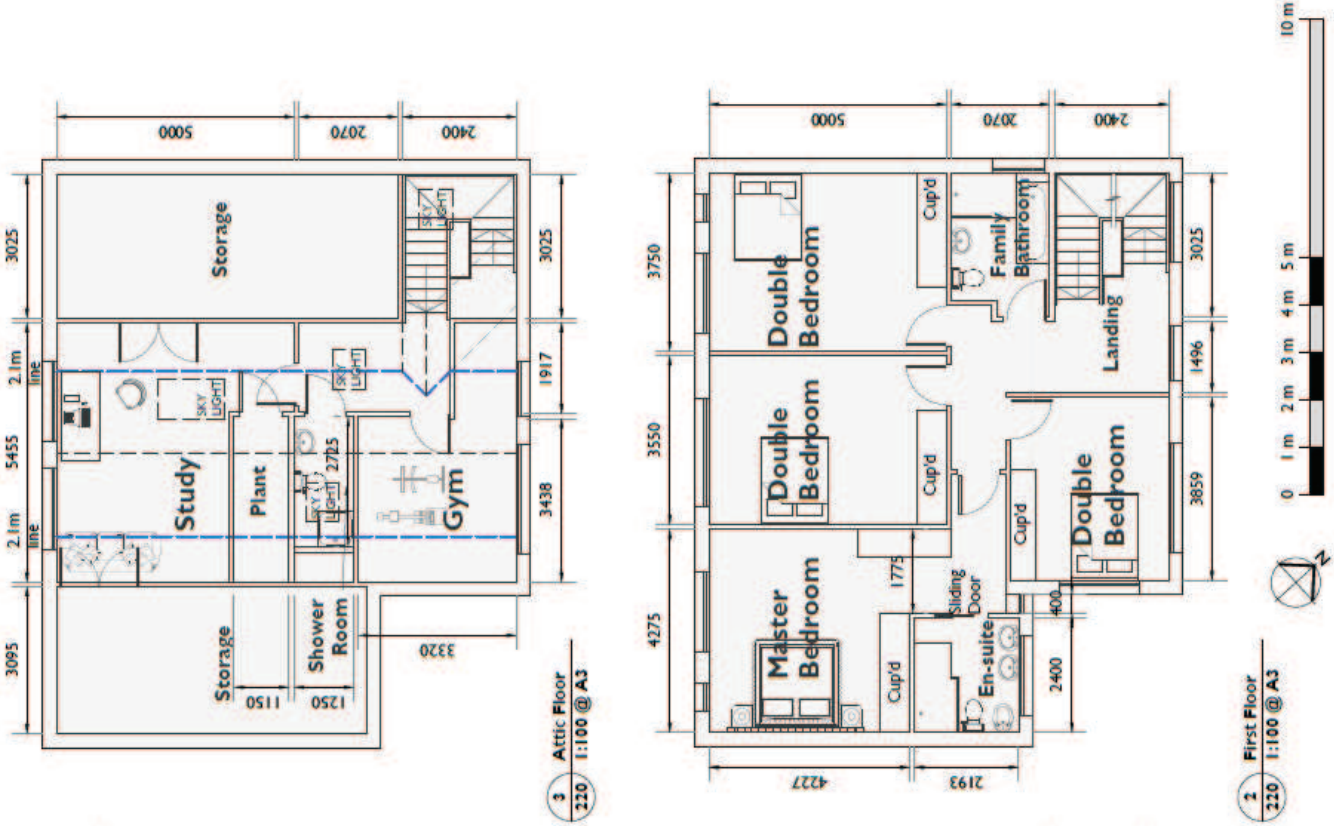

Proposed floor plans

AMENDED PLAN



All Walls to be rendered white.
 New windows and doors to be white PVC-U.
 Roof tiles to be grey concrete.
 Externally fixed blinds for the living/dining area sliding doors.
 All windows to have external roller blinds built into the walls above.
 Dashed lines show floor and ceiling levels.

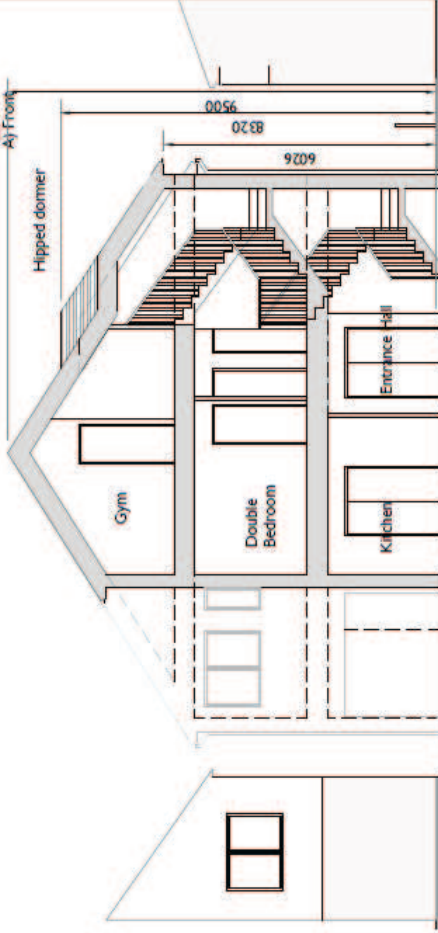
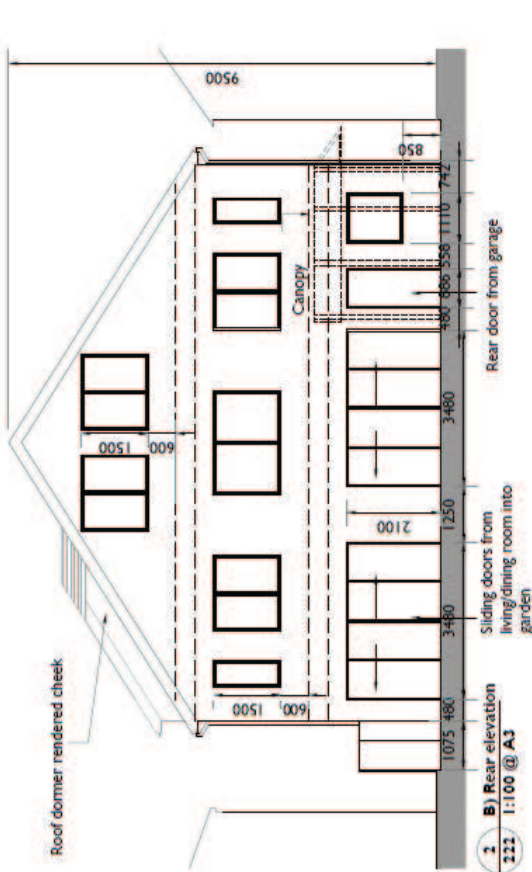
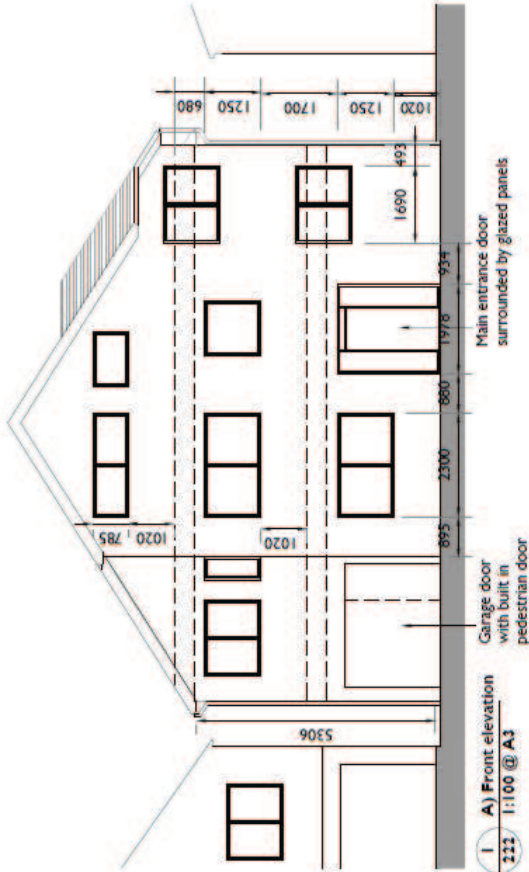

DATE: 13/01/21	DATE: 02/02/21	DATE: 02/02/21	DATE: 02/02/21
BY: JAH	BY: JAH	BY: JAH	BY: JAH
CLIENT: Kays Digital & Comms Ltd	PROJECT: St Andrew Road - A2	DRAWING TITLE: Proposed Elevation	SIZE & SCALE: A1 1:100 @ A2
DRAWING STATUS: ISSUED FOR PLANNING		JOB NUMBER: 214464	DRAWING NO. 111
REVISION: A		PURCELL	



Proposed elevations

**AMENDED
PLAN**

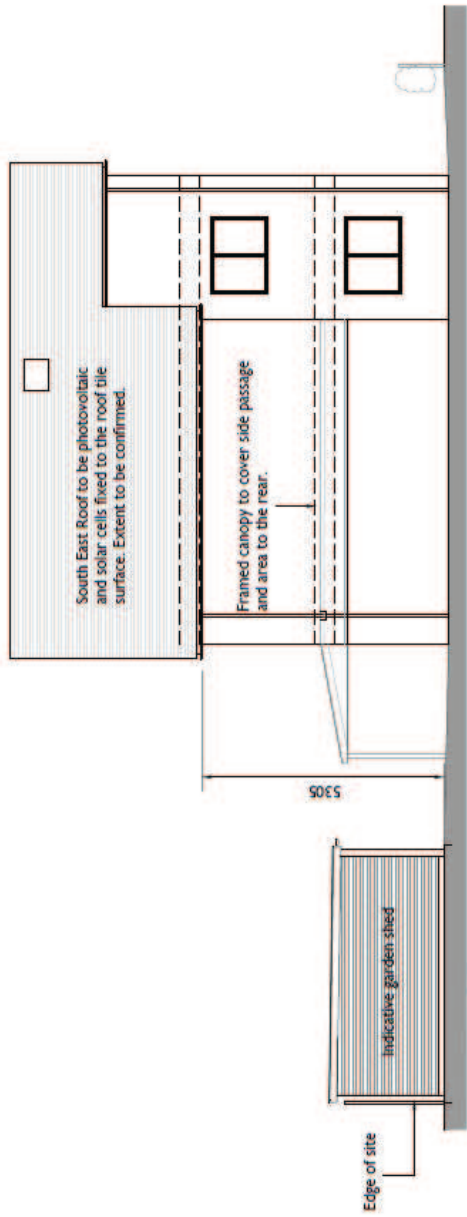

1 C) South East elevation
333 1:100 @ A3

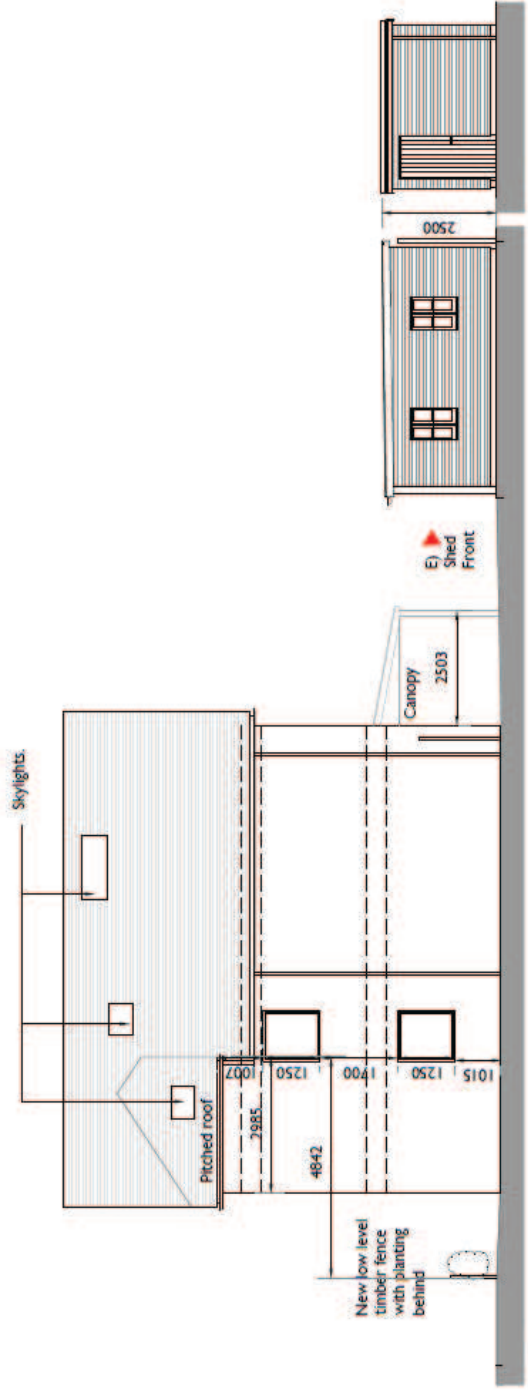

2 D) North West elevation
333 1:100 @ A3

3 E) Shed Front
333 1:100 @ A3



Proposed elevations