

Welcome to the East Area Planning Committee

- **This planning committee meeting is held in public, but it is not a public meeting.**
- **There will be opportunity for the public to address the committee on each application.**
- **If you wish to speak for or against a planning application, you will need to have either requested it in advance, or fill out and hand in one of the available speaker forms.**
- **Information on meeting protocol and conduct at committee is set out in the Code of Practice.**
- **You can find a copy of the Code of Practice in the committee agenda, just before the first planning application report.**



www.oxford.gov.uk





Building 10.3 from Eastern By-Pass



Building 10.3 from Eastern By-Pass

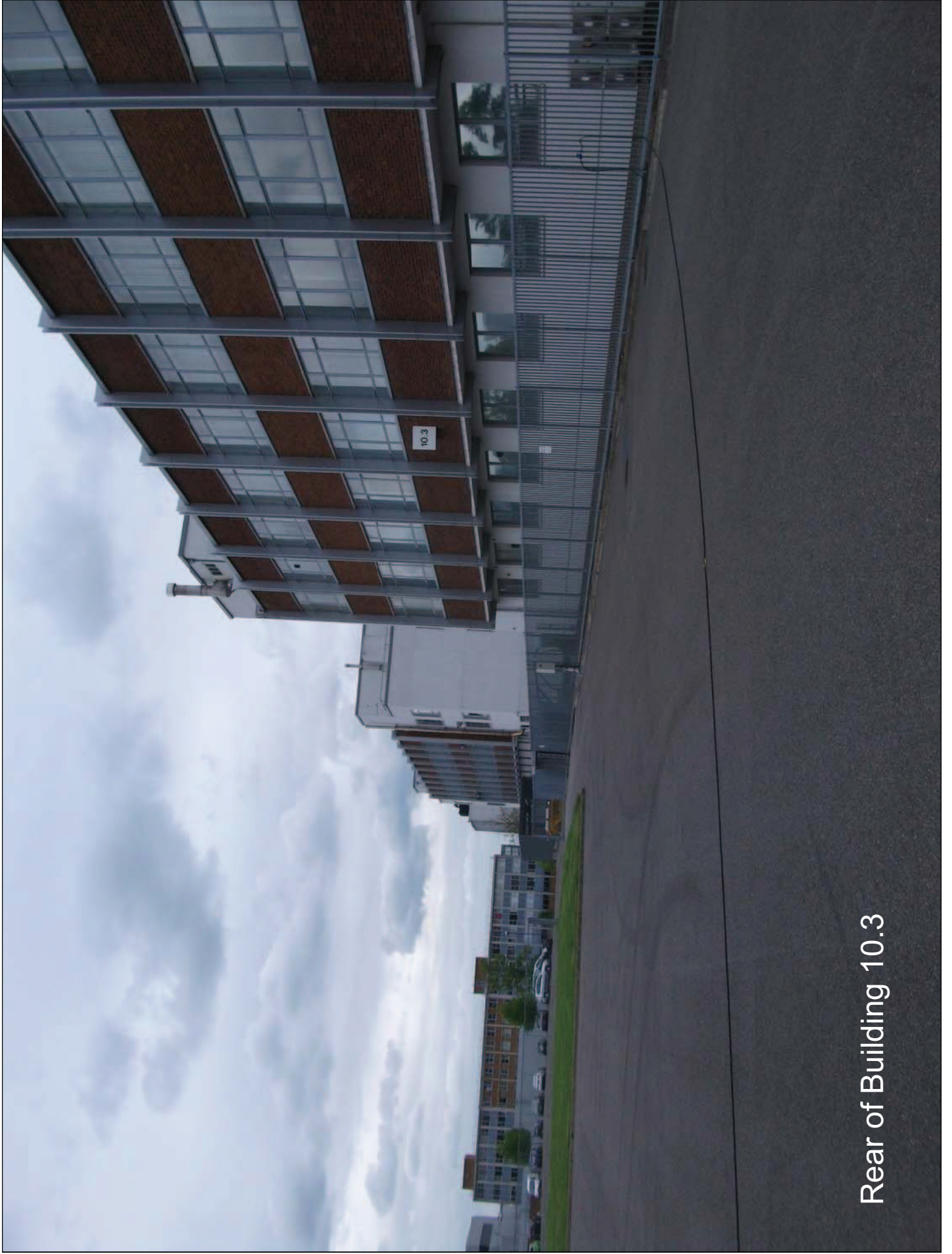

Rear of Building 10.3



Rear of Building 10.3



Rear of Building 10.3



View across car park

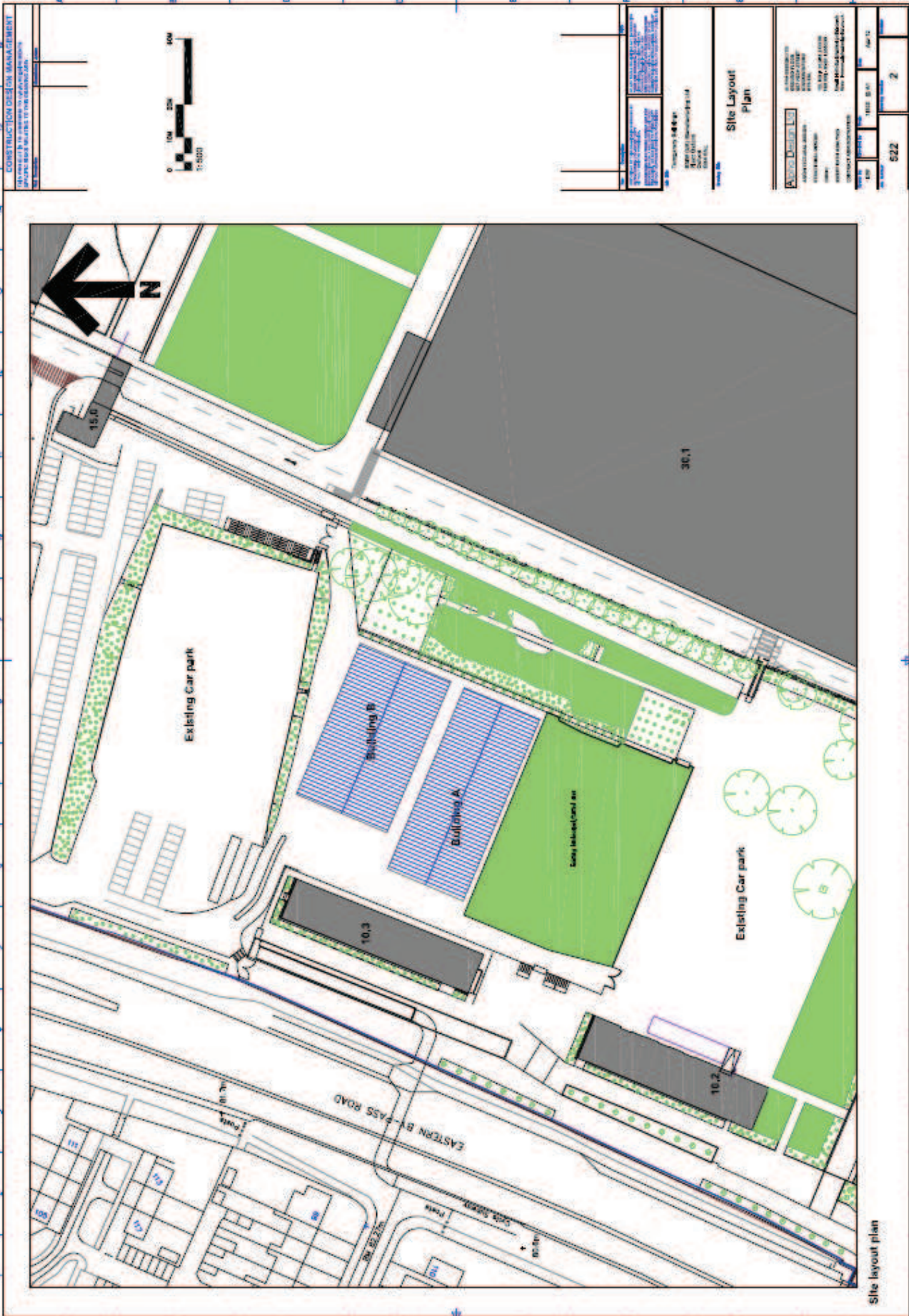

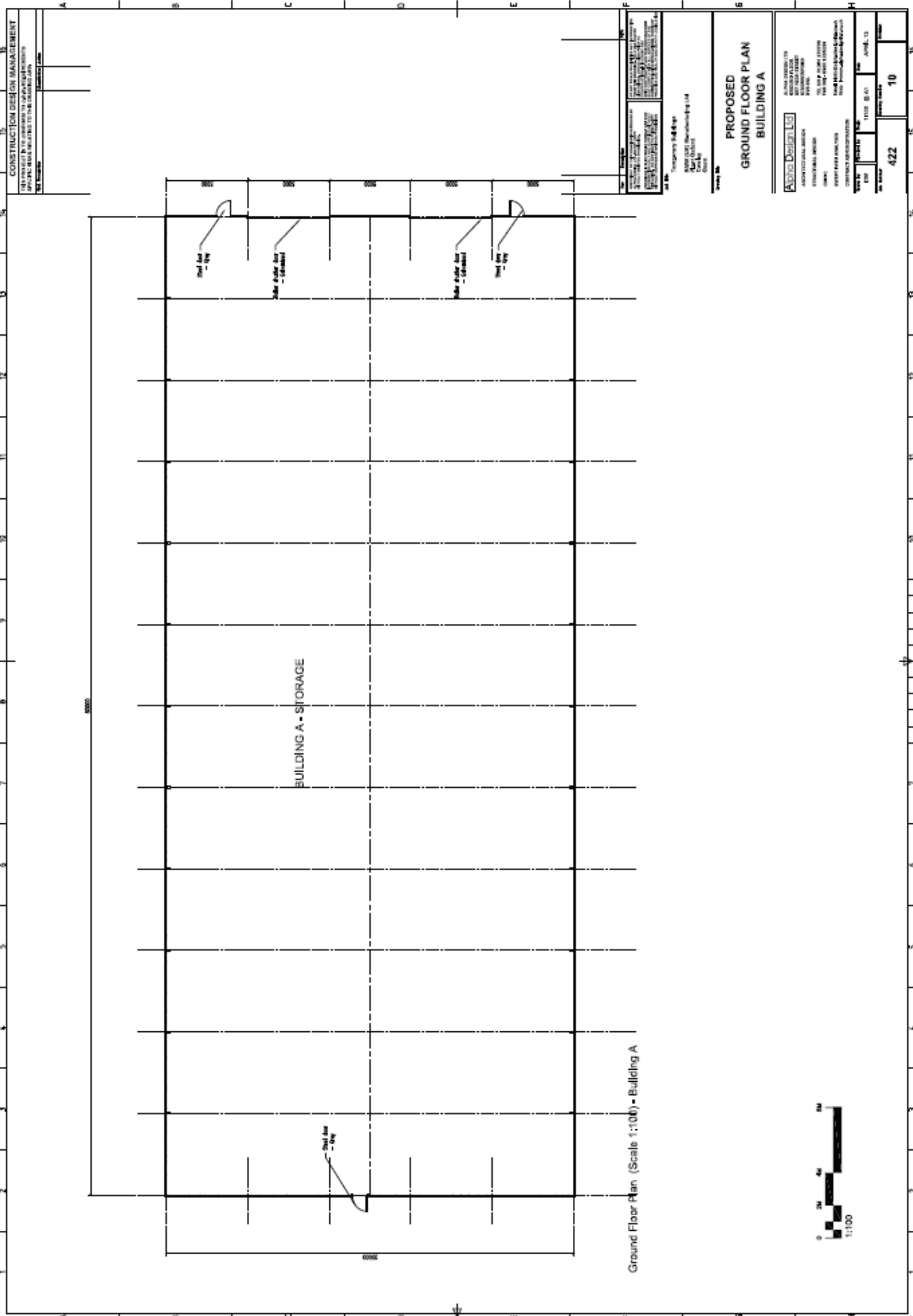

CONSTRUCTION DESIGN MANAGEMENT
 THE PROJECT IS TO BE CONSIDERED AN UNFINISHED DESIGN
 AND SHOULD NOT BE USED FOR CONSTRUCTION
 WITHOUT THE DESIGNER'S PERMISSION

**PROPOSED
 GROUND FLOOR PLAN
 BUILDING A**

Alpha Design Ltd
 CONSULTANTS
 ARCHITECTURAL DESIGN
 STRUCTURAL DESIGN
 MECHANICAL DESIGN
 ELECTRICAL DESIGN
 PLUMBING DESIGN
 CONTRACT ADMINISTRATION
 11110 B. AVE
 SUITE 100
 VANCOUVER, BC
 V6P 6E6
 TEL: 604-273-1111
 FAX: 604-273-1112
 WWW: www.alphadesign.com

422
 10
 10

Ground Floor Plan (Scale 1:1000) - Building A

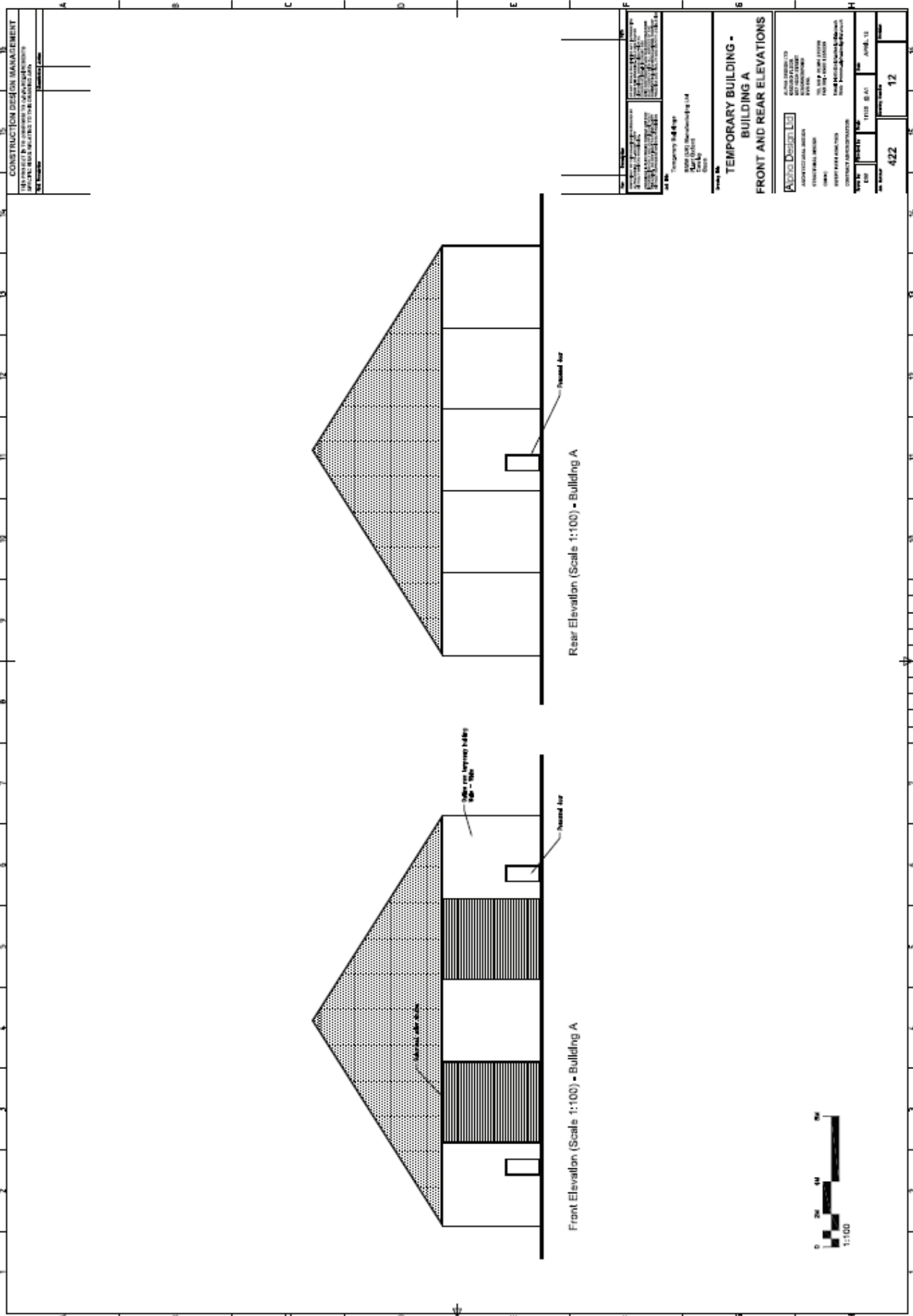

CONSTRUCTION DESIGN MANAGEMENT
 180 WILSON BLVD. SUITE 200
 WILSON, NJ 07094
 TEL: 908.761.1234
 FAX: 908.761.1235
 WWW: WWW.CONSTRUCTIONDESIGNMANAGEMENT.COM

DATE: 08/14/2013
 PROJECT: 422
 SHEET: 12
 DRAWN BY: [Name]
 CHECKED BY: [Name]
 PROJECT MANAGER: [Name]
 ARCHITECT: [Name]
 ENGINEER: [Name]
 CONTRACTOR: [Name]

TEMPORARY BUILDING -
 BUILDING A
 FRONT AND REAR ELEVATIONS

APDO DESIGN LLC
 1000 WILSON BLVD. SUITE 200
 WILSON, NJ 07094
 TEL: 908.761.1234
 FAX: 908.761.1235
 WWW: WWW.APDODESIGN.COM